CITY EDITION.

The Daily Courier.

PRICE, ONE CENT.

Average Daily Circulation Last Week 7,098.

VOL. 10, NO. 131. CONNELLSVILLE, PA., THURSDAY EVE'G., APRIL 11, 1912. EIGHT PAGES.

FIRE HOUSE MATTER NEARING ITS FINISH

Burgess Evans Will Veto Proposition to Buy Fire House Property.

THE OFFER WILL BE WITHDRAWN

As Stated in The Courier, Church Trustees Have Decided to Call Negotiations Off—Proposition to Lease News to Trustees, Says One.

The proposition to purchase the Lutheran church property on Apple street for a fire house is practically a closed issue. The resolution to purchase the property was turned over to Burgess J. L. Evans this morning by Clerk A. O. Bixler. The resolution will be vetoed. It is improbable that any effort will be made to pass the resolution over the Burgess' veto because the offer will be withdrawn by the Board of Trustees of Trinity Lutheran church, as stated in The Courier Monday. As far as renting the property to the borough for a period of years, that is up to Council and has not been considered by the church people. The idea, it is stated, did not originate with the trustees and has not been considered.

This morning the Burgess wasn't very talkative on the subject but when asked if he intended signing the resolution, answered emphatically that he would not. He will return the resolution to the Borough Clerk who will refer it to Council at the meeting Tuesday night.

To clinch matters in regard to the proposed sale the Board of Trustees of the church announced that they would positively withdraw their offer and not take the matter up again with the borough. The price was $13,000. Speaking for the Board of Trustees, E. R. Floto said:

"We think that as an investment, it may not be worth $13,000 to the borough, but in reality the property is much more valuable."

Anent the proposed scheme of renting the building for a term of years, Mr. Floto said that nothing had been done and the only way that the church would entertain the proposition would be to have Council broach the subject.

None of the members of Council seen this morning would say what the next step in the fire house matter would be. There may be a meeting of the Building Committee before Council meets to take some action.

EIGHTH GRADERS ARGUE MOMENTOUS QUESTIONS

General Debate Carried on in Grammar School in Connection With English Work.

Three momentous questions were argued this morning in the Grammar school. Under the direction of Miss Daisy Trump, the future High School scholars discussed questions in connection with their regular English work. This is the first of some work that will carried on at intervals until the end of the term.

There are no favored debaters at the Grammar School. The whole school, composed of four sections, took part in the arguments. Each side had two leaders were chosen and all the work showed careful preparation.

The questions were: That farming is more important than manufacturing. That fire is more destructive than water. that four years of travel does a young man more good than four years in college."

The last debate was the only one that was decided. It was won by the affirmative. Two sections discussed it. The debating work is similar to that being carried on in the Freshmen of High School.

BUFFALO BILL'S WILD WEST SHOW HERE JUNE 10

Colonel Cody's Aggregation Will Appear Here—Hagenbeck and Wallace Also Coming.

The season of the advance agent is at hand and Connellsville is getting her full quota. Two shows have already been booked in Connellsville for the summer season, with promise of others. Advance Agent Lynch of Buffalo Bill's Wild West show was in town yesterday and closed a contract for use of the ball park on June 10. Hagenbeck and Wallace have closed their contract for May 6.

Ringling Brothers will show in Uniontown and Greensburg and may come here although they have not as yet closed a park contract. They show in Greensburg May 21 and in Uniontown May 17. The Buffalo Bill show will go from here to Uniontown on June 11 and from there to Morgantown on June 12.

Bishop McGovern Consecrated.

OMAHA, Neb., April 11.—In the presence of a great gathering of prelates and priests from a dozen States and of the Catholic laity of this city and vicinity the Rev. P. A. McGovern was today consecrated bishop of Cheyenne, Wyo., in succession to the Most Rev. James J. Keane, who recently became archbishop of Dubuque.

Honor Women of Confederacy.

COLUMBIA, S. C., April 11.—South Carolina's everlasting memorial to the Women of the Confederacy, said to be the first monument to women ever erected independently by a State, was unveiled here today with splendid ceremonies.

TROUT SEASON OPENS ON MONDAY; FEW ANGLERS OUT

Not Expected There Will Be the Usual Rush to the Mountains on the First Day.

Although the fishing season is open next Monday, but few sportsmen of Connellsville expect to make a trip to the mountains on the first day. On Monday it will be lawful to catch trout. Salmon pike do not come in until June 15 in Pennsylvania, although they may be caught in Ohio beginning next Monday.

Efforts are being made by Fish Commissioner Buller to secure a law that will put no limit to the size of any fish caught. It is said that when a fish less than six inches is thrown back into the stream after being caught it invariably dies. Where the fisherman's hand comes in contact with the trout a fungus growth develops. This makes it unfit to eat.

According to reports from the mountains trout will be as plenty as usual. The stocking of Indian creek is welcome news to local fishermen. It is lawful to catch bass after June 5 and frogs after July 15.

CHURCH OFFICERS ELECTED AT CONGREGATIONAL MEETING

United Presbyterians Approve Budget of $3,500 for Annual Expenses.

At a congregational meeting of the United Presbyterian church last evening at the close of the regular prayer services the following church officers were elected: Treasurer, John Work; Assistant Treasurer, S. B. Dobbie; Trustee for two years, G. C. Holcomb; Chief Usher, Dr. J. F. Kerr, Congregational Clerk W. H. Francis, Congregational Reporter, Miss Ida Fuehrer. G. C. Holcomb, the new trustee was elected to fill the unexpired term of W. B. Downs, who resigned.

A budget of $3,500 was authorized for next year. Other officers were elected at a meeting held last Wednesday night. F. R. Yoder presided. About 100 members of the congregation were present.

CHAMBER OF COMMERCE MEETING THIS AFTERNOON

Directors Will Consider Matters of Importance—Encouragement is Offered.

The Board of Directors of the Chamber of Commerce will meet this afternoon for the purpose of taking up various matters of importance. It is probable that the selection of a secretary will be considered, even if no selection is made.

The Chamber of Commerce is receiving words of encouragement along with checks for membership dues. One of the most interesting came from Wertheimer Brothers, which was received this morning. It said:

"Please find enclosed check for $25 covering the first year's membership dues. It is with much pleasure that we enter the association and expect nothing but best results. If we did not believe in the future of Connellsville we would not be here."

HEALTH OFFICER ROTTLER NOTIFIES PINNACLE RESIDENTS

No More Dead Chickens Can Be Thrown in Stream Between Francis and Murphy Aves.

It seems that a pestilence has struck the chickens of the Pinnacle and the residents, anxious to be rid of the birds, have made a practice of throwing them into a small stream flowing between Murphy and Francis avenues. Health Officer B. Rottler yesterday began warfare on the practice and posted notices along the stream that hereafter anyone throwing dead chickens or refuse of any kind along the banks will be liable to prosecution.

West Side also received the attention of the Health Officer yesterday afternoon. Complaints have been made of the filthy condition of some of the yards.

CAR IS LOST.

Granite That Should Have Been Here in March Missing.

Although work is not being delayed on the federal building, the brick contractors, McLeod Brothers, are experiencing a great deal of difficulty because of the non arrival of a car load of granite that was due some days ago. As a result the brick work on the east and south sides of the building and a small part of the West side are the only places on the building that work can be done. But little brick work on the Apple street side has been done.

Tracers have been sent out from here and from Mt. Airy, N. C., from which point the car was shipped. The car was shipped on March 25.

Falls From Trestle.

Charles Hilson of Connellsville, is at the Uniontown hospital with a fractured femur. Hilson was close to a trestle crossing a ravine near Evans station and was about to board a train when he made a misstep and fell 40 feet into the water.

Virginia Y. M. C. A.

ROANOKE, Va., April 11.—Many delegates are in Roanoke for the annual convention of the Young Men's Christian Associations of Virginia, which meets tonight for a session that will continue until Monday.

Is Still Living.

This afternoon at 1 o'clock there was no change in the condition of Samuel Leonard, who is at the Cottage State hospital with a broken neck.

ELECTION OFFICERS ARE APPOINTED BY THE COURT

Several Changes Made Necessary For Primaries on Saturday—Other Court News.

Special to The Courier.

UNIONTOWN, Apr. 11.—Election Officers were appointed by the court today for service at Saturday's primaries. These were made necessary by removals and resignations. At South Connellsville borough, C. K. Weimer was named majority inspector to succeed F. J. Hart, removed. Newman Boyd was appointed majority inspector at Ohiopyle in place of J. W. Cromwell, removed. Joseph Henry was named majority inspector at Fairchance to succeed James Patton, resigned.

J. A. T. Vuk entered suit today to recover a balance of $54 from John and Anna Cutter for services and board charged the daughter Mary. Mary underwent treatment at the hands of Vuk from October 29 to March 19.

The will of Clinton L. Moss was admitted to probate leaving the estate to two brothers, Henry W. and Edward D. Moss. Since the will was made Henry W. died.

Suits were entered against the Uniontown Basketball Association to recover on three promissory notes held by the Citizens Trust Company, covering the erection of the basketball hall. The total is $3,479.

DEFINITE RESULTS EXPECTED IN ANTRACITE SITUATION

Both Sides Favor Conciliation as They Enter the Meeting This Afternoon.

United Press Telegram.

PHILADELPHIA, April 11.—With both the hard coal miners and their employers in a conciliatory mood, the sub-committee of operators and United Mine Workers went into session this afternoon, determined if possible to avert a strike. Definite results were expected today.

Twenty-four hours of consideration of propositions suggested for reconvening the 1902 strike commission today left the miners more determined than ever not to submit their demands to arbitration.

"Why can't we and the operators settle this trouble?" said President White of the United Mine Workers today. "Why should we have to wait for a commission to take a lot of testimony and make a long investigation of conditions?"

SIXTEEN MORE BIRTHS THAN DEATHS IN MARCH

Deputy Recorder of Vital Statistics Gives Out the Interesting Statistics.

Deputy Recorder of Vital Statistics Anna Sturm this morning gave out her report for Connellsville, Connellsville township and Bullskin township for the month of March.

In Connellsville Borough, there were 15 deaths to 26 births. In the townships, there were 11 births to 6 deaths and the race in Bullskin township resulted in a tie, one each.

The total shows 38 births during the month of March and 22 deaths.

McELHANEY "CUT IT OUT."

South Connellsville Man Staggers Into Prisoners' Box.

Alex McElhaney of South Connellsville staggered into the prisoner's box this morning.

"You are charged with being drunk and disorderly," said the Burgess.

"I wasn't drunk," said the prisoner. "I cut that out." He was led back to do 48 hours.

Moving Body of General Kearny

NEW YORK, April 11.—With the honors befitting the memory of an illustrious hero, the remains of General Philip Kearny, who was killed in the battle of Chantilly, Va., while leading his division of the Third Army Corps of the Army of the Potomac, were moved from the family vault in Trinity Churchyard today to the City Hall. Tomorrow the body will be placed on a special train and taken to Washington, where it will be interred in Arlington cemetery.

Queen's Maid of Honor a Bride.

LONDON, April 11.—With the King and Queen smiling approval, Lady Eileen Butler, the Queen's most beautiful maid of honor, today became the bride of Marquis of Stafford, at the most brilliant wedding that London expects to see this season. The bride is the daughter of Lord and Lady Lanesborough, while the bridegroom is the son and heir of the Duke of Sutherland.

Father of Field Hospital Retires.

WASHINGTON, D. C., April 11.—Col. John Van Rensselaer Hoff, of the United States Army Medical Corps, closed an active career of forty years in the army today, having been transferred to the retired list by operation of law on account of age. Col. Hoff is known as the creator of the United States Field Hospital as it exists in the army today.

Seventh Day Adventists.

PITTSBURG, April 11.—Delegates from local conferences embracing Virginia, New Jersey, Pennsylvania, Ohio, West Virginia, Maryland, Delaware and the District of Columbia are attending the biennial meeting of the Columbia Union conference of Seventh Day Adventists, which opened here today for a ten days' session.

Gas Company Starts.

Under the direction of W. F. Richter of the Fayette County Gas Company, work was started this morning on the new coffer dam in the Youghiogheny river.

BACON TELLS ABOUT TENNESSEE PURCHASE

Outlines Steel Corporation's Investment in Big Southern Property.

GATES PAID NO DIVIDENDS

When He Took Charge in 1905 Payments on Stock Ceased—Billion Tons of Coal and 400,000,000 Tons of Steel Acquired By the Deal.

United Press Telegram.

WASHINGTON, D. C., April 11.—One billion tons of coal and 400,000,000 tons of iron ore were secured by the Steel Trust when it bought the Tennessee Coal and Iron Company through the intervention of President Roosevelt, Don M. Baron, a Director of the Steel Corporation told the Stanley Investigating Committee of the House today.

Bacon was the first of three witnesses who will close the committee's hearing. The others, Thomas F. Cole, of St. Petersburg, Fla., and Joseph S. Ellwood of Duluth, are iron ore experts. Bacon, who rose from a telegraph operator to be manager of the Tennessee Iron Company paid six per cent dividends until the Gates clique bought the property in 1905, before it was turned over to the Steel Trust.

The dividend stopped when the new people got control, Bacon said. The steel company's open hearth furnaces were old and costly to operate, Bacon declared. Prohibitive freight rates kept the Tennessee product out of Cleveland and the Northwest but they sold extensively in the New England and Atlantic markets. At the afternoon session Bacon disclosed the holdings of the Carnegie Steel Company and others in the Mesaba Iron district of Minnesota.

POPE PIUS X IS NOT DEAD; RUMOR STIRRED THE WORLD

Vatican Flooded With Cablegrams Following Rumor Started in Madrid.

United Press Telegram.

ROME, Italy, April 11.—"Pope Pius X is not dead and the report emanating from Madrid is entirely unfounded."

A statement to this effect was given the United Press correspondent at the Vatican this afternoon when inquiry was made following the receipt here of queries from the United Press bureau in New York, London and Paris.

The first word of rumor to reach the newspaper circles in Rome came in the form of queries from the capitols. Simultaneously with the press inquiries came dispatches from the church dignitaries throughout the Catholic world. The basis for the Madrid report is not yet known but the Vatican has started an inquiry.

Ten Miles of Shade Trees.

KENNEWICK, Wash., April 11.—The people of Kennewick today planted ten miles of shade trees along the bank of the Columbia river as their contribution to the State-wide observance of Arbor Day.

Nearly Through Duplicate.

Borough Clerk A. O. Bixler hopes to finish his tax duplicate on or before Saturday. The auditors are working every night on the borough's accounts and will have their work ready for Council by Tuesday.

Sweeney Pays Costs.

At a hearing in the case of Alex Sweeney of Juniata held last night before Squire Donegan, the proceedings were dropped and the defendant paid the costs. The charge was assault and battery.

Probably showers tonight or Friday; warmer in southern portion is the noon weather forecast.

Temperature Record.

	1912	1911
Maximum	59	50
Minimum	42	02
Mean	61	..

The lowest point that has been reached since the high water of March 21 and 22 came this morning when the river only measured 3.15 feet.

PITTSBURG DISTRICT IS EXTENDED SOUTHWARD

Interstate Commerce Commission Includes the Clyde Mine in That Territory.

WASHINGTON, D. C., April 11.—The Interstate Commerce Commission yesterday directed that the Southern boundary of the Pittsburg, district be extended so as to include the coal mine of the Clyde Coal Company, near Fredericktown, Washington county, Pa., on the line of the Pennsylvania Railroad Company and the Monongahela division.

The present freight rate on coal shipped from Clyde siding, which is the shipping point of the Clyde Coal Company in Ashtabula Harbor, O., is the same as that in force from the Fairmont district of West Virginia, which is 88½ cents per ton. The Clyde Coal Company complained in a petition filed April 6, 1911, that this rate was too high and the Interstate Commerce Commission today held the rate to be unreasonable. An order was issued extending to Clyde siding the rate which applies to the Pittsburg district and directing that on or before June 1, the Pennsylvania Railroad Company and the Pennsylvania Company shall cease to exact the present rate and shall establish and maintain for two years a rate of 78 cents per ton.

SUMMER PARKS ARE GETTING READY FOR SUMMER SEASON

Olympia Park at McKeesport Being Renovated—Oakford Will Open Decoration Day.

With the hot season but a short time away, managers of the parks in the coke region are getting ready to inaugurate their summer campaign. The two parks belonging to the West Penn are being renovated and will be in good condition on the opening days.

Olympia park will hold its opening about the middle of next month while Oakford park will not open until Decoration Day. The latter park will be open before that time, however, for dancers.

R. S. Coyle of Charleroi, manager of Shady Grove park, is expected to come here within a short time to start matters going.

Rumor had it that the West Penn intended spending a large sum for improvements on Soisson park and making it an active competitor of Shady Grove. This has been denied at the West Penn offices. The trolley company has, however, signified its willingness to lease the park.

M. P. CHURCH EXTENDS INVITATION TO CONFERENCE

Church Wants to Entertain the Pittsburg District Delegates Here in September.

The Pittsburg conference of the Methodist Protestant church was last night formally invited to bring their convention, to be held next September, in Connellsville. The decision was made following prayer meeting. Over 100 delegates will take part in the convention. The plan is to give the delegates lodging and their breakfast at the homes of the different church members and to serve the two other meals at the church.

The church this summer will be redecorated and will make a very presentable appearance in case the conference decides to meet here. The conference will meet the first week in September.

More Episcopal Bishops.

NEW YORK, April 11.—In response to the call of the Presiding Bishop, the Rt. Rev. Daniel S. Tuttle of Missouri, the Episcopal House of Bishops assembled in this city today for a special meeting. The object of the meeting is understood to be to fill vacancies now existing in the House of Bishops. Several sees are now vacant among them South Dakota.

New York Uninstructed.

NEW YORK, April 11.—An uninstructed delegation, pledged by resolution to vote as a unit on all subjects, and certain to carry out the will of Boss Charles F. Murphy of Tammany Hall, will represent the Empire state at the Baltimore convention. This was determined by the Democratic State convention here today.

College Balloonists to Meet.

NEW YORK, April 11.—Arrangements have been made to hold the annual meeting of the Intercollegiate Aeronautical Association in this city tomorrow. The colleges holding membership in the association include Harvard, Yale, Princeton, Pennsylvania, Cornell, Virginia, Dartmouth and Williams.

Michigan Claimed for Taft.

BAY CITY, Mich., April 11.—Michigan Republicans assembled in State convention here today to select the delegates-at-large to the national convention at Chicago. The early proceedings indicated that the Taft people would be able to name the delegates and frame the resolutions.

Meeting of Public Utility Men.

JOPLIN, April 11.—A large attendance marked the opening in this city today of the sixth annual convention of the Missouri Electric, Gas, Street Railway and Waterworks association. The meeting will continue three days and will be devoted chiefly to the discussion of technical problems.

Show to Washington.

Following the close of the Electric Show at Charleroi on Saturday night, the West Penn's big display will move to Washington. It is thought that the exhibition at Washington will end the series of shows that originated in Connellsville.

NO COMMENCEMENT THIS YEAR AT THE GIBSON HIGH SCHOOL

Small Number of Pupils to Graduate and Heavy Expense the Reason Given.

For the first time in several years there will be no commencement exercises at Gibson High School this spring. But two pupils will be graduated this year and it was decided that inasmuch as there is no hall in South Connellsville and it would be necessary to bring all the attractions to Connellsville, Principal Roy E. Jensen thought it advisable to call the exercises off.

The two pupils who graduate are Miss Bessie Schultz and Edgar Evans. A class play and the commencement exercises were held in the Carnegie Free Library hall last year. It was thought this year that the preparations and the rent for the hall would amount to more than the school could afford to pay.

The schools at South Connellsville close on May 3. The graduates from High School will be given their diplomas without ceremony.

FALLS ON MONDAY; GOES TO SEE DOCTOR WEDNESDAY

Porter S. Newmyer Injures Wrist and Goes Several Days Without Noticing It.

Falling and injuring his wrist and hand on Monday morning Attorney P. S. Newmyer went three days and took a trip in the meantime before he discovered that the injury was paining him.

On Monday morning while descending the steps at his home on South Pittsburg street Mr. Newmyer fell striking his wrist severely against the steps. There were no bruises, however, and the attorney passed the incident up without notice. Tuesday passed. On Wednesday Mr. Newmyer took a trip to Pittsburg. While there his wrist began paining him and when he came home last night he consulted a physician. There were no bones broken but a severe bruise was sustained. The injured member is being carried in a sling today.

YOUGH ICE & STORAGE CO. MAKING BIG IMPROVEMENTS

Big Ice Concern Getting Ready for the Summer Season—Be Ready in a Week.

Improvements that will materially increase the capacity of the plant, involving the expenditure of a large sum, are now under way by the Yough Crystal Ice & Storage Company at its plant on the West Side. The work will be finished in a week or two, when the plant will be opened for public inspection.

The greatest change that is being made at the plant is changing the ice cream machinery from the basement of the building to the main floor. Here the machinery is being placed under glass. The Pasteur method will be used more extensively than in past years.

Already things are shaping for the summer season. With the output materially increased, more outlying districts will be invaded than heretofore.

TOO MANY FAMILIES AT ONE HOUSE RESULTS IN TROUBLE

Squire Buttermore Hears the Case and Lets Defendant Settle by Paying Costs.

Joseph Biddle of Edenborn was given a hearing yesterday afternoon before Squire P. M. Buttermore of the West Side on a charge of non-support and desertion made by his wife, Mrs. Emma Biddle. Mr. and Mrs. Biddle had been residing with their son-in-law and daughter, and recently there was some family trouble and the son-in-law ordered Mrs. Biddle to leave.

The defendant was arrested by Constable R. A. Smith and at the hearing Mrs. Biddle promised to live with her husband if he would move into another house. The case was settled by the defendant paying the costs.

NO QUORUM.

Sewer Committee Cannot Meet Because of Absentees.

With but four out of a necessary quorum of five present the Sewer Committee could do nothing at its scheduled meeting last night. Chairman John T. Hetzel called the meeting and wanted the Councilmen to make a trip to Snyder street to investigate the sewer conditions there. The proposed sewer runs from Snyder street to Brown alley.

Chairman Hetzel said this morning that another meeting of the committee would probably be held before Council meets, probably on Monday.

SCARLETINA ON SOUTH SIDE.

Small Daughter of R. B. Truette Has the Disease.

Health Officer Rottler got ahead of the Health Board this morning when he placarded a house before he received a card. The physician notified Rottler on the street and the sanitary officer lost no time.

The case is that of Grace Treutte, the small daughter of R. B. Treutte of 310 East Cedar avenue. The girl is four years old and has the scarletina.

South Connellsville Council.

South Connellsville Town Council will meet this evening in a special session to dispose finally of the light question. Burgess Lee has not signed the resolution to give the lighting contract to the West Penn Company and it will be returned to the Council this evening.

BASEBALL NOW IN CENTER OF STAGE

Scoreboard Attracts More Attention Than Politics Just Now.

THE BIG LEAGUES GET GOING

Teams in Worse Condition Than Ever Before, Due to Unfavorable Training Weather. But Fans are Just as Much Interested—Situation Review.

United Press Telegram.

NEW YORK, April 11.—The raucous cry of the umpire "Play Ball!" today marked the official opening of the 1912 baseball season.

It also marked the beginning of the open season for office boys' grandmothers, a tremendous increase in the death rate, and the beginning of a bull market in knot holes in the baseball ground fences. All the victims of that form of paranoia known as baseballitis were out in force and the peculiar cry of the fan, "Take him out! Take him out!" was abroad in the land. For no true fan would miss the "opener." And the Big League openers were all prepared to open today. This is how they line up for the first battle:

National League: New York at Brooklyn; Philadelphia at Boston, Pittsburg at St. Louis; Chicago at Cincinnati.

American League: St. Louis at Chicago; Detroit at Cleveland; Washington at Philadelphia; Boston at New York.

But the 144 players who lined up for today's game were probably in poorer playing condition than the big league players on any opening day of recent years. It may be a month or more before the practice of regular games will tune the players up to the proper big game pitch. They will have to get in their regular games the training they should have had at the southern training camps throughout the spring. For spring training this year was made almost impossible by rain. At practically every training camp that lodged a big league team, rain was the regular order throughout the training season. It rained day and night, and in many cases regular batting and fielding practice was next to impossible.

With this condition confronting them, the managers of the big league teams will force as many as possible of their players into the early games, to round them into shape. The big league outfits of this year line-up almost exactly as they closed the season last year. The important shifts of players that usually mark the opening of the season were missing this spring, and each team succeeded in holding its favorites. But the big shifts took place among the managers of the various teams.

In the American league Harry Wolverton has taken charge of the Yankees succeeding Hal Chase. Jake Stahl will manage the Boston Americans. McAleer who ran the Washington team last year has taken over the presidency of the Boston outfit, and Clark Griffith succeeds him as manager of the Senators. Harry Davis is another new one, at the head of the Naps. Hughey Jennings, Bobby Wallace and Jim Callahan remain as managers of the Detroit, St. Louis and Chicago outfits, respectively. Connie Mack stays at the head of his great Philadelphia team.

There are only two new managers in the National league, Johnny Kling, the catcher who will run the Boston Nationals and Hank O'Day, the ex-umpire at the head of the Cincinnati bunch.

Each team came to bat today with a superb confidence in its ability to carry away the year's flag. Down in the south Hughey Jennings has been carrying the Detroit Tigers for a come-back. Jennings believes that after last year's slump when the Athletics walked away with the flag, his outfit ought to be able to turn out a better brand of baseball than it showed last season. Wolverton, the new Yankee manager, also has some ideas about the flag. He has formulated a set of rules for his players that will make all of them real athletes before the season is over, and he is going to put some life into their game.

Clark Griffith declares he will make a real baseball team out of the Washington outfit. While the Nationals have for years been a tail ender team, Griffith believes he can lift them at least into the first division, with the aid of Walter Johnson's pitching arm.

Connie Mack and his prize bunch from the City of Sleep are more than confident. They are sure they can duplicate their performance of last year without serious effort.

In the National, the Giants expect to be there with the wallop when it comes to rounding up the flag again, and McGraw is working with a "long may it wave" spirit. The Pittsburg Pirates have rounded into form and are expected to give the Giants a rather strenuous fight for the flag. Frank Chance has practically reorganized the Cubs and he has a rather wild and wooly outfit to whip into shape. Hank O'Day and John Kling are both figuring on some big improvements in the work of the Boston and Cincinnati teams. Generally the National league teams are standing pat on the organizations as they were framed last year, depending on the new men who were broken in last year to develop into world beaters.

Operate on George.

Frank George of Everson underwent a slight operation this morning at the South Side Private hospital.

SOCIETY.

Y. M. C. A. Auxiliary Meets.

A largely attended meeting of the Y. M. C. A. Auxiliary was held yesterday afternoon in the Y. M. C. A. auditorium. The annual election of officers was held and resulted as follows: President, Mrs. Wade Marietta; First Vice President, Mrs. W. A. Bishop; Second Vice President, Mrs. F. O. Rose; Secretary, Mrs. S. S. Snader; Treasurer, Mrs. James Flemming. Mrs. F. O. Goodwin, the retiring president, was given an unanimous vote of thanks for her excellent work and the interest taken in the Auxiliary during her two years in office. Yesterday marked the first of a series of ten cent luncheons to be held in connection with the regular business meeting. The following program was rendered: Piano solo, Miss Martha Kerr; reading, Mrs. Anna M. Neff; cornet and piano duet, Edgar Horner and Miss Anna Horner; reading, Mrs. F. O. Goodwin, cornet and piano solo, Edgar Horner and Miss Anna Horner. The serving committee for the next meeting is composed of Mrs. D. K. Dilworth, chairman; Mrs. J. R. Davidson, Mrs. E. K. Dick, Mrs. Emma Evans, Mrs. C. C. Mitchell, Mrs. Lloyd Johnston, Mrs. W. P. Clark, Mrs. E. Dunn, Mrs. J. H. Davis and Mrs. Cyrus Echard.

Their Wooden Wedding.

Novel and appropriate appointments prevailed at a delightful five hundred party by which Mr. and Mrs. George S. Connell of East Main street celebrated their fifth wedding anniversary last night. Nine tables were brought into play and at the close prizes were awarded Mrs. Charles C. Mitchell and Mrs. Clarence W. Hays tied for the ladies' prize and on the cut Mrs. Mitchell won. E. C. Moore won the gentlemen's prize. The favors were wooden spoons tied with bows of brown silk ribbon. Carved on the handles were the years, 1907-1912. A well arranged luncheon was served. The ice cream was in the shape of white roses. The aides were Misses Margaret Withers, Margaret Herpick and Julia Zimmerman. In remembrance of the event Mr. and Mrs. Connell received a number of handsome gifts. Mrs. S. E. Frock, Mrs. Orville G. Rush and daughter, Miss Earle Rush, of Uniontown, were out of town guests.

Will Wed This Evening.

Rev. G. W. Nevin, pastor of the Presbyterian church of Wilkinsburg, will officiate at the wedding of Miss Mary Carson Edie and John Lawrence Schick to be solemnized this evening at 8.30 o'clock at the home of the bride-elect in South Pittsburg street. Only the immediate relatives and a few intimate friends of the two families will attend. The out-of-town guests who have arrived are Mr. and Mrs. Rudolph Schick of Philadelphia, parents of the bridegroom-elect, Miss Margaret Schick of Philadelphia, Mr. and Mrs. Allen Kirkpatrick, of Braddock and Rev. G. W. Nevin of Wilkinsburg.

Covers for ten were laid at the rehearsal dinner at which Miss Helen Norris was hostess last evening at her home in South Pittsburg street. Dainty yellow and white appointments prevailed.

Informal Bridge Party.

Well appointed was an informal bridge party given yesterday afternoon by Mrs. James B. Stader at her home in East Cedar avenue in honor of Mrs. A. J. Leitch and daughter, Miss Arelisle Leitch of Cleveland, O., the house guest of Mrs. W. F. Soisson. Azaleas and ferns formed the pretty decorations. Four tables were called into requisition for the game and prizes were awarded Mrs. Leitch, Mrs. H. F. Snyder and Miss Mary Lou Dull. Luncheon followed the games. This afternoon Mrs. Leitch and Miss Leitch are sharing honors at an informal bridge party at which Mrs. T. B. Donnelly is hostess at her home on West Main street. Four tables are in play.

Invitations For Wedding.

Mr. and Mrs. J. H. Purdy of Pittsburg have issued invitations for the wedding of their daughter, Miss Ruth Purdy, to Albert John Markland of Pittsburg. The ceremony will be solemnized Wednesday evening, May 1, at the home of the bride's parents in Wallingford street. "At home" cards name days after July 1 in Millisle avenue. Miss Purdy has many friends in Connellsville.

Hostess at Bridge.

Miss Joan Moser of Uniontown, is hostess at bridge this afternoon at the Uniontown Country Club in honor of Miss Katharine Allison, a bride-elect. The guests include members of the bridal party. Tomorrow afternoon Mrs. Raymond W. Greene of Uniontown will give a luncheon in honor of Miss Allison and her attendants. Covers will be laid for 15.

Easter Dance at Mt. Pleasant.

Over 250 invitations are out for the Easter dance of the Nemacolin Club to be held tomorrow evening in the State Armory at Mt. Pleasant. Music will be furnished by Kiferle's orchestra.

Returns to School.

Miss Zita Wallace left this morning for Washington, D. C., to resume her studies at Immaculata Seminary after spending the Easter vacation with her mother, Mrs. Catherine Wallace. Miss Wallace will give a vocal recital in May and in June will graduate.

C. E. To Meet.

The regular meeting of the Christian Endeavor Society of the Methodist Protestant church will be held tomorrow evening at the home of Miss Beatrice Patterson on Sixth street, West Side.

Dollar Meeting.

The regular quarterly dollar meeting of the Ladies' Aid Society of the First Baptist church will be held tomorrow evening at the home of Mrs. Joseph Dixon on East Main street. Members of the society and their friends are invited.

Dies at Fitz Henry.

Mrs. Anna Slatalaski, aged 47 years, died Tuesday at her home at Fitz Henry. Asthma was the cause of her death. The body was brought to Connellsville this morning and was removed by Funeral Director J. L. Stader to the Greek church at Leisenring No. 1 where services were held. Interment in the Greek cemetery.

Try our classified advertisements.

MISS MARY G. TAYLOR BRIDE OF S. A. GILMORE

Wedding Was of Interest in Uniontown Social Circle Last Evening.

A wedding of interest in Uniontown social circles was that of Miss Mary Guthrie Taylor and Samuel Anderson Gilmore, which was solemnized last evening at 5.30 o'clock in the First Presbyterian church of Uniontown in the presence of about three hundred and fifty friends of the bride and bridegroom. During the assemblage of the guests Prof. George Phillips rendered a pipe organ concert. The church decorations consisted of Southern smilax, ferns and other greenery intermingled with aster lilies, forming a handsome background for the wedding party.

The bride's gown was an exquisite creation of white satin trimmed with real lace. She carried a bouquet of lilies of the valley. The wedding ceremony was read by Rev. William Hamilton Spence. Following a reception at the Laurel Club rooms Mr. and Mrs. Gilmore left for a wedding trip in the net after which they will be at home in Pittsburg. Among the out of town guests were Miss Jean R. Snyder of New Castle; Mrs. Martha Griffin and daughter, Miss Mary, and son, George, of Connellsville.

SIDEWALK OF MORTON PROPERTY IS ROUGHENED

It Is Thought That Job Will Put an End to the Gymnastic Stunts There.

Work is nearly finished on roughing the sidewalk in front of the Morton property on Main street. Workmen have been on the job for several days. The roughing being done on the sidewalk is expected to put an end to the gymnastics that have been so prevalent on that strip of side walk in slippery weather.

The grade of sidewalk that was placed there has been responsible for many falls although as far as could be learned no bones were ever broken by people falling there. The roughing will extend past the three business blocks.

Will Wed in Uniontown.

The marriage of Miss Maude Rush, daughter of Jacob J. Rush of Ursina, and J. Benton Crow of Uniontown, will be solemnized Tuesday, April 16, at the home of the bride-elect's brother, Logan Rush in Uniontown. The ceremony will be performed by Rev. J. B. Risk, pastor of the Methodist Episcopal church, Uniontown. Only the immediate relatives of Miss Rush and her fiance will be present. Mr. Crow is a son of Mr. and Mrs. Josiah Brown Crow and is deputy recorder of Fayette county.

5% and State Tax.

If you have $100.00 or more you can invest it in full-paid stock in the Peoples Building & Loan Association, the oldest and largest in Fayette county. They will pay 5% annually and pay the State tax. See Henry Goldsmith, First National Bank Building, P. Bufano, Manager Foreign Department Yough National Bank, or Alex B. Hood, Second National Bank. Installment stock in the same association can be paid for in small monthly payments.

Rev. Allison Leaves.

Rev. J. P. Allison, who has been ill for the past week or so left this morning for his former home near Millersburg, O., to recuperate. He will be the guest of his brother, Harvey Allison, and will not be home for the regular services Sunday. Rev. Allison is pastor of the Christian church.

Mark Twain Loved Bermuda.

Bermuda is one of the garden spots of the earth. Mark Twain loved it above all other places. His last days were spent there. The Foreign Department of the First National Bank is direct agent for all steamship lines plying between New York and Bermuda; also for Personally Conducted Tours to the same place. Call for full information.

William Everett Dead.

William Everett, aged eight months, son of Mr. and Mrs. Edward Everett, of Greenwood, died this morning at the family residence on the corner of Ninth street and Morrell avenue. Whooping cough was the cause of death.

CLEAN YOUR LIVER AND 30 FEET OF BOWELS WITH "SYRUP OF FIGS"

More Effective Than Calomel, Castor Oil or Salts; Gently Cleanses the Stomach Liver and Bowels Without Nausea or Griping. Children Dearly Love It.

You know when your liver is bad, when your bowels are sluggish. You feel a certain dullness and depression, perhaps the approach of a headache, your stomach gets sour and full of gas, tongue coated, breath foul, or you have indigestion. You say, "I am bilious or constipated and I must take something to-night."

Most people shrink from a physic—they think of castor oil, calomel, salts or cathartic pills.

It's different with Syrup of Figs. Its effect is as that of fruit; of eating course food; of exercise. Take a teaspoonful of delicious Syrup of Figs to-night and you won't realize you have taken anything until morning, when all the clogged up waste matter, sour bile and constipation poisons move on and out of your system, without gripe, nausea or weakness. Nothing else cleanses and regulates your sour, disordered stomach, torpid liver and thirty feet of waste-clogged bowels like gentle, effective Syrup of Figs. Don't think you are drugging yourself. Being composed entirely of luscious figs, senna and aromatics, it can not cause injury.

If your child is cross, sick and feverish, or its little stomach sour, tongue coated, give Syrup of Figs at once. It's really all that is needed to make children well and happy again. They dearly love its pleasant taste.

Ask your druggist for the full name, "Syrup of Figs and Elixir of Senna," and look on the label for the name—California Fig Syrup Company. That, and that only, is the genuine. Refuse any other fig syrup substitute with contempt.

PREPARE FOR TROUBLE IN MICHIGAN CONEENTION

Roosevelt Forces Take Charge of Hall and Threaten Violence of Ejected.

United Press Telegram.

BAY CITY, Mich., April 11.—That rioting of a serious nature is feared at the State Republican convention being held here today was evident when the State Armory, in which the delegates will meet, was patrolled by six members of the National Guard and the Governor ordered the militia to be held in readiness to prevent any disorder.

The Roosevelt forces early today got possession of the Armory and seated their entire delegation. Any attempt by the Taft forces to unseat these men it is believed will be forcibly resisted.

Society Takes Form.

"Der Deutscher Verin," the newest High School society, took definite form last evening when a meeting of the prospective members was held. The constitution and by-laws, drawn up by Chairman Esther Dietz and five others, was in German. The election of officers will be held this afternoon.

Died in Pittsburg.

Mrs. Mary C. Pryor, widow of Rev. J. H. Pryor, died Tuesday morning at her home in Conklin street, Pittsburg. She was 59 years old. Funeral services from the Ebenezer church, Pittsburg, Friday afternoon at 3 o'clock. Mrs. Pryor was well known in Connellsville.

Church Motto Adopted.

At the regular meeting of the prayer services of the First Baptist church held last evening "Prayer," was adopted as a church motto for the years. Rev. Wilbur Nelson, the new pastor, gave an excellent talk. The services were largely attended.

Justice Hughes 50 Years Old.

WASHINGTON, D. C., April 11.—The season of birthdays is on in the Supreme Court of the United States. Today is the 50th anniversary of the birth of Justice Hughes, the youngest member of the court in point of years.

Southern League Race Starts.

NEW ORLEANS, La., April 11.—The race for the championship pennant of the Southern league began today with games scheduled in Birmingham, Atlanta, Memphis and New Orleans.

Morris Takes Exams.

Lee Morris is in Pittsburg today taking the Engineers' Civil Service examinations. He was graduated from the engineering department of the University of West Virginia.

Ballads Trace Origin.

The ballads of the "mountain whites" of Kentucky and Georgia are transplanted relics of the British Isles, recalling the Anglo-Saxon origin of most of the early colonists.

6,500 BELIEVED HOMELESS RESULT OF FLOOD DISASTERS

Steamer Makes Stops Along Mississippi Where Damage Was the Greatest.

United Press Telegram.

MEMPHIS, Tenn., April 11.—The government steamer Nakomis reached Tiptonville, Tenn., today after having made stops at Columbus, Ky., Hickman and New Madgeras, Mo. At all points the greatest suffering was reported. An unofficial report received at New Madgeras says that smallpox has appeared at Wyatt and two deaths have resulted from fever.

It is estimated that there are 6,500 persons homeless in the vicinity of New Madgeras, Tiptonville and Hickman and the steamer is having a plentiful food supply at all points.

The river has fallen 9-10th of a foot here today and 1-10th at Cairo. The river registered 51.1 at Vicksburg, Miss., a rise of 5-10th of a foot. At New Orleans a rise of 3-10th was noticed, the stage being 18.5 feet.

TERRIBLE SORES

No Matter How Chronic, Graham & Company, Connellsville, and S. A. Lowe & Company, Scottdale, Guarantee San Cura Ointment to Give Instant Relief and Permanent Cure.

"My daughter was troubled for over a year with a fever sore on her leg, and was helpless in bed for three months. To the great surprise of all, including the four doctors who had attended her, San Cura Ointment healed the great sore in less than six weeks." J. D. Hood, Townville, Pa.

Karl C. Banks, of the Atlantic Refining Co., of Pittsburg, had a sore on his ankle for a year. He doctored, and tried various remedies, without relief. He says: San Cura Ointment worked like a charm; reduced the swelling and healed the sore in two weeks."

Bear in mind, that besides sores, San Cura Ointment is guaranteed to cure eczema, boils, carbuncles, salt rheum, tetter, also itching, bleeding and protruding piles. In cases of burns, scalds, cuts and bruises, nothing kills the pain and removes all germs and draws out the foreign matter like San Cura. The price is only 25 cents and 50 cents a jar, and Graham & Company, Connellsville, and S. A. Lowe & Company, Scottdale, guarantee it.

COMPLEXION SOAP.

If you want a lovely complexion, with soft, velvety skin, free from pimples and blackheads, use San Cura Soap, the great antiseptic and skin purifier. 25 cents a large cake at Graham & Company's, Connellsville, and S. A. Lowe & Company, Scottdale.

Mail orders for San Cura Ointment and Soap filled by Thompson Medical Co., Titusville, Pa.

70-TON STEEL GONDOLA CARS ARE NOW ORDERED

Three Hundred Being Built For Ore-Carrying Roads—Largest Ever Issued.

For the first time this year orders have been taken by the Pressed Steel Car Company for many all-steel gondola cars with a carrying capacity of 70 tons, or 20 tons greater capacity than the best steel cars have been rated in the past. The orders have come in small lots of from 20 to 100 cars, from ore handling railroads, the last to reach the plant coming from roads running from the ore fields of Alabama. There are building about 300 freight cars, the largest in service for general use. Each car has a specially designed, extra strong truck, and solid steel wheels.

Officials of several railroads negotiating for new cars are discussing plans for 100-ton steel cars for the same service, the only question being the ability of the present track and bridge system to stand the added loading.

Indian Music Rag Time.

The origin of "rag-time" is traced directly to the American negroes, yet the rhythmic peculiarities of "rag-time" are also characteristic of Indian music.

Not For Profane Eyes.

In some parts of the oriental rug countries it is considered wrong to have the rugs seen in the making by Christians.

Gets Her Piano.

Miss Lorene Trop of Fifth avenue, Scottdale, has received the piano which she won from a Pittsburg piano firm.

It Makes A Great Difference

In the health and strength of a nursing baby if the mother uses

POSTUM

in place of coffee or tea

"There's a Reason"

Read letter to right.

Postum Cereal Co., Limited Battle Creek, Michigan.

CHILDREN AFFECTED By Mother's Food and Drink.

Many babies have been launched into life with constitutions weakened by disease taken in with their mother's milk. Mothers cannot be too careful as to the food they use while nursing their babies.

The experience of a Kansas City mother is a case in point:

"I was a great coffee drinker from a child, and thought I could not do without it. But I found, at last, it was doing me harm. For 2 years I had been troubled with dizziness, spots before my eyes and pain in my heart, to which was added, two years later, a chronic sour stomach.

"The baby was born seven months ago, and almost from the beginning, she, too, suffered from sour stomach. She was taking it from me!

"In my distress I consulted a friend of more experience and she told me to quit coffee; that coffee did not make good milk. I have since ascertained that it really dries up the milk.

"So I quit coffee and tried tea and at last cocoa. But they did not agree with me. Then I turned to Postum with the happiest results. It proved to be the very thing I needed. It not only agreed perfectly with baby and myself, but it increased the flow of my milk.

"My husband then quit coffee and used Postum and quickly got well of the dyspepsia with which he had been troubled. I no longer suffer from dizziness, blind spells, pain in my heart or sour stomach.

"Now we all drink Postum from my husband to my seven months' old baby. It has proved to be the best hot drink we have ever used. We would not give up Postum for the best coffee we ever drank." Name given by Postum Co., Battle Creek, Mich.

Get the little book, "The Road to Wellville," in pkgs.

Are You in Arrears on your subscription? You know WE NEED THE MONEY ?

PERSONAL

It seems that people are getting the name of our establishment confused with others. Now don't forget if you want any dyeing or cleaning that the correct name is Goodwin & Company.

Miss Margaret Jeffries, who is employed as a clerk by the Pennsylvania Rubber Company, near Greensburg, has returned home after a visit with her parents.

Saturday morning sale, bigger and better than our Mohawk sale. See Friday's ad. E. Dunn.

Wanted, laundress for Cottage State Hospital.

If you wish a loan or an investment become a member of the Peoples Building & Loan Association, the largest and oldest building and loan association in Fayette county.

Miss Anna Leahy of Pittsburg, is visiting her sister, Mrs. George W. Snyder, Jr., of York avenue.

Goodwin & Company want the people to know that they have a man capable of dyeing portiers to look like new.

John Boyd of Uniontown, is calling on Connellsville friends today.

Thirteen years of tailoring in Connellsville and thousands of pleased customers, is my guarantee of good service and a square deal. Dave Cohen, Tailor.

Mrs. G. W. Swingley of Pittsburg, is visiting friends in town today.

The Mission Guild of the Baptist church will hold a food exchange in C. W. Downs' shoe store, North Pittsburg street, Saturday forenoon, April 13th. Orders solicited now. Tri-State Phone 521.

Dr. W. N. Goldsmith returned home this morning from Pittsburg, where he attended a meeting of the Odontological Society of Western Pennsylvania.

It seems that people are getting the name of our establishment confused with others. Now don't forget if you want any dyeing or cleaning that the correct name is Goodwin & Company.

Mrs. H. B. Pigman is home from a visit with relatives in Chicago.

Watch our Friday ad for Saturday morning Bargain Sale. It's worth your while. E. Dunn.

Mrs. C. H. Walters of the West Side, is visiting friends at Meyersdale.

When you get a loan from The Fayette Building & Loan Association you know exactly how much you will have to pay for it and exactly when it will be paid in full. See Geo. W. Stauffer, secretary, First National Bank.

Mrs. Anna Fileer is in Pittsburg today.

Bufano of The Yough National Bank Foreign Department will provide you with European tour, letter of credits and Passports. Don't go out of town for it. Christmas Savings Club still open. Current and savings account solicited. 4% interest. Yough National Bank.

Misses Winnie and Anna McNulty of Glassport have returned home after a visit with friends here.

Goodwin & Company want the people to know that they have a man capable of dyeing portiers to look like new.

Piles Cured in 6 to 14 Days.

Your druggist will refund money if PAZO OINTMENT fails to cure any case of Itching, Blind, Bleeding or Protruding Piles in 6 to 14 days. 50c.

Munson Expected Back.

James C. Munson of North Pittsburg street is expected back today or tomorrow from Hot Springs where he has been visiting for the past month. He made the trip with John McKelvey of Pittsburg.

Will Suspend Studies.

Out of respect for George J. Burns, father of Miss Margaret Burns who is a student at the Doughs Business College, school will not beheld during the funeral on Friday morning.

Licensed in Pittsburg to Wed.

Kenneth Hart of Brownsville, and Jessie Gilleland of Fayette City were granted a marriage license in Pittsburg yesterday.

W. N. LECHE

106 W. MAIN STREET, CONNELLSVILLE.

Men's and Boys' New Spring Caps

Plain navy blue, and beautiful novelty goods. Our 25c Caps look like 50c values. Get acquainted with our cap line.

That's our way of advertising Big Dollar's worth spelled with a big B.

Cap Values Were Never Better--25c-50c

Beautiful Silk Messaline

We are showing a great line of 35 and 36 inch Messaline. Price means nothing without seeing quality, patterns and width, at 75c, $1, $1.25 and $1.35.

Ladies' Silk Shirt Waists

In brown, grey, navy, Copenhagen, white and black, trimmed with braid and with lace yoke. Beautiful new line just received and values the best ever offered at.....$3.50, $4.00 and $5.00

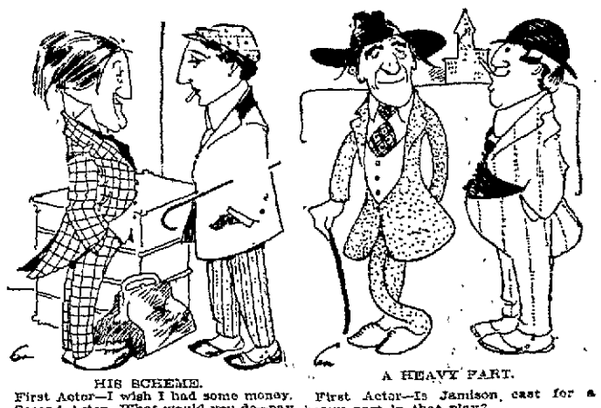

HIS SCHEME.

First Actor—I wish I had some money.
Second Actor—What would you do—pay your board bill?
First Actor—No; so I'd have enough money to move.

A HEAVY PART.

First Actor—Is Jamison cast for a heavy part in that play?
Second Actor—Yes; he has to carry the leading lady across the stage, and the lovely lump weighs 200 pounds.

Makes Dull, Faded Hair Lustrous and Fascinating

Parisian Sage Now Sold All Over America

Stops Falling Hair—Banishes Dandruff and Scalp Itch, or Money Back.

Some hair tonics are good. Parisian Sage is better. Some people keep on using ordinary commercial hair dressings because they are not acquainted with delightful refreshing Parisian Sage.

It's never too late to absorb wisdom; get a bottle of Parisian Sage today. Use it to drive out filthy dandruff, to stop itching scalp and falling hair.

Use it to put life, luster and brilliancy into the hair.

Use it to make hair grow profusely and quickly and to prevent the hair from fading or turning gray.

Use it for any or all these hair troubles and if you don't say Parisian Sage is the best, most invigorating and refined preparation you ever used, your money will be willingly refunded.

A large bottle costs but 50 cents at helpful druggists everywhere. The girl with the Auburn hair is on every bottle.

Ask for Parisian Sage, Made by Giroux Mfg. Co., Buffalo, N. Y. Preparations of Similar Name are on Market—You Can Always Get the Genuine at A. A. Clarke's, N. Pittsburg St.

THE NAME DAVIDSON

stands for over 31 years of unbroken success. We are not only the **Oldest Grocery House** in town, but the **largest.** Buying in large quantities for **cash** enables us to buy better goods for less money than other houses, which we in turn sell to you for less than it is possible for other houses to do.

WE WILL SAVE YOU MONEY

The Best Very Fresh Meats of All Kinds also Dressed Chickens at our Meat Counter

25 lb. sack Granulated Sugar	$1.45	50c lb. sack White Satin Flour	$1.60
6 lbs. Rolled Oats	25c	50 lb. sack Kelly's Famous Flour	$1.55
3 pkgs. Indian Corn Starch	20c	10 lb. sack Corn Meal	22c
3 boxes Jell-O, any flavor	25c	10 bars Good Laundry Soap	25c
Quart Bottle Grape Juice	35c	8 lbs. Lump Starch	25c
3 lbs. Extra Choice Prunes	25c	4 lb. box Gold Dust	20c
2 lbs. Extra Choice Peaches	25c	4 lb. box Dutch Cleanser	25c
Fancy Seeded Raisins, special 3 lbs.	25c	4 bottles Ammonia	25c
Fancy Evaporated Apples, 2 lbs.	25c	3 5c-boxes Matches	10c
Extra Choice Apricots, lb.	18c	3 5c-cakes Scourall	10c
7 cans Peerless or Pet Milk	25c	3 5c-sacks Salt	10c
Borden's Eagle Brand Milk, can	15c	2 lb. can Baking Powder	20c
Pure Cocoa (loose), lb.	20c	4 lbs. Good Fresh Ginger Snaps	25c
Large can Apple, Peach or Plum Butter	20c	2 lbs. Mixed Cakes	25c
25c jar Pure Fruit Preserves	15c	4 cans Fancy Sugar Corn, special	25c
3 lbs. Lima Beans	25c	Large cans Tomatoes	10c
4 lbs. Extra Good Rice	25c	Small cans Tomatoes, 3 cans	25c
6 large rolls Toilet Paper	25c	Extra Fancy Blackberries, 3 cans	50c
12 dozen Clothes Pins	10c	Electric Carpet Cleaner 3 cans	25c
Fancy Queen Olives, quart	35c	Electric Wall Paper Cleaner, 3 cans	25c

Baur's Fancy Layer Cakes, Seven Kinds, Saturday.

J. R. DAVIDSON COMPANY

109 W. MAIN STREET, CONNELLSVILLE, PA.

The News of Nearby Towns.

Meyersdale.

MEYERSDALE, April 11.—L. H. Long, a former resident of Meyersdale, but now of Connellsville, was in town yesterday transacting business.

Charles P. Lepley, a B. & O. engineer located at Friedens, spent the past few days with his parents, Mr. and Mrs. John Lepley. This morning he went down to Connellsville on a business errand.

William Wadsworth of Cumberland, Md., more than 50 years ago a resident of this place, was calling upon friends here yesterday and today. Mr. Wadsworth said he helped grade for the B. & O. railroad through this place and the thought of a competing parallel line of railroad was remote indeed. This we now have in the Connellsville & State Line link of the great ocean to ocean system.

Roy Younkin, who spent the past week with his parents, Mr. and Mrs. H. P. Younkin of the South Side, returned yesterday to Johnstown, where hois employed.

Mrs. George Blake spent yesterday with friends at Boynton.

Richard Stratton of Garrett, was a business visitor to this place today.

Mr. and Mrs. George Stein, who spent several days with the former's parents, Mr. and Mrs. John Stein, returned to Somerset today.

A prominent social event was the leap year ball given by the young ladies of town to their gentlemen friends at the Auditorium last night. About 40 couples were present.

Rev. E. J. Dean and wife passed through here yesterday morning on their way from Salisbury to attend the Church of the Brethren district meeting being held at Somerset. Others from here who went at the same time were Mr. and Mrs. Joseph Shultz, Mr. and Mrs. D. S. Gnagey, Mrs. Sue Just, Mrs. Milton Rosh, Jacob Hochstetler, D. C. Shumaker, H. L. Grimth, Mrs. M. U. Horner, Miss Ollie Saylor, Elias Fike, William Fike, D. B. Dickey and Rev. D. K. Clapper.

Among those from here who attended and took part in the examination for mine foremen and fire bosses at Somerset yesterday were Samuel Hale, Clarence Rowe, James Smith, Fred Rowe, Jr., and William Wiland. There were a number also from Salisbury.

Elds. E. K. Hochstetler, Joel Gnagey and G. E. Yoder and Samuel J. Miller were among the number who left here yesterday morning to attend the sessions of the conference of the Church of the Brethren for Western Pennsylvania being held at Somerset.

After spending about a month with his parents, Mr. and Mrs. W. H. Deal of Broadway street, Ray Deal this morning departed on No. 11 for Ferris, Butler county, to resume his position temporarily with the Erie Coal & Coke Company. As soon as trains are operated on the Western Maryland railroad between Connellsville and Cumberland Mr. Deal will return and accept a position as a locomotive fireman.

Mrs. C. C. Wilcox and two children, who had spent the past week with their relatives Capt. and Mrs. W. M. Daugherty, returned yesterday morning to their home at Point Marion, Pa., where Mr. Wilcox is holding the position of agent for the B. & O. R. R.

Owensdale.

OWENSDALE, April 11.—George DeWalt is taking the mine foreman examination at Connellsville this week.

Harry Miller, a student of Duff's College, Pittsburg, spent Easter at the home of Mr. and Mrs. Dempsy Pyle.

Geo. W. Stauffer, secretary of The Fayette Building & Loan Association of Connellsville, reports that many people in Dunbar, Dawson, Perryopolis Ohiopyle, Confluence, Vandnbilt and other towns have invested in the Full-Paid stock of the Association. It pays 5%.

Mrs. William Wilson of Vanderbilt, was visiting at the home of Mrs. Juliann Shallenberger on Tuesday.

Mrs. Alice Younkin was shopping at Scottdale on Tuesday.

Miss Helen Keagan was calling at Scottdale yesterday.

Mr. and Mrs. George Stevenson of Pittstown, were visiting at the home of the latter's parents, Mr. and Mrs. Frank Washabaugh of Morgan, recently.

Miss Esther Brendler of Connellsville, was visiting friends at Broad Ford on Monday.

A mock conference of the fire bosses of the Ilists slope was held in Klingensmith Brothers store at Morgan on Tuesday evening that had the mine foremen and firebess examiners at Connellsville beat to a frazzle. The question of gases arose and John Haley swore that the examining board would not stand for the kind of gas that several of the Ilists slope fire bosses would make while another member of the talkfest said that the examining board would get the odor of some of the fellows' feet mixed up with the gases and try to pass off another new gas discovery on the bunch. Harry Klingensmith said that he would drop out of the contest because Jack Johnson knew more about digging in the ribs and hammering against the face. Jack Kane ended the fun by moving for the meeting to close.

Deafness Cannot Be Cured

by local applications, as they cannot reach the diseased portion of the ear. There is only one way to cure deafness, and that is by constitutional remedies. Deafness is caused by an inflamed condition of the mucous lining of the Eustachian Tube. When this tube is inflamed you have a rumbling sound or imperfect hearing, and when it is entirely closed, Deafness is the result, and unless the inflammation can be taken out and this tube restored to its normal condition, hearing will be destroyed forever; nine cases out of ten are caused by Catarrh, which is nothing but an inflamed condition of the mucous surfaces.

We will give One Hundred Dollars for any case of Deafness (caused by catarrh) that cannot be cured by Hall's Catarrh Cure. Send for circulars, free.

F. J. CHENEY & CO., Toledo, Ohio.

Sold by Druggists, 75c.

Take Hall's Family Pills for constipation.

Confluence.

CONFLUENCE, April 11.—Mrs. Oran Kantner is spending a few days with her sister, Mrs. Samuel Zimmerman in Connellsville.

Geo. W. Stauffer, secretary of The Fayette Building & Loan Association of Connellsville, reports that many people in Dunbar, Dawson, Perryopolis, Ohiopyle, Confluence, Vandenbilt and other towns have invested in the Full-Paid stock of the Association. It pays 5%.

Miss Helen Fick was the guest of friends in Washington, Pa., from Friday until Tuesday. She was bridesmaid at the wedding of Miss Mae Young who was married last Saturday evening.

Mrs. John Kendall and Mrs. Mason of Friendsville, were the guests of friends in town on Tuesday afternoon. They were on their way to Cumberland to visit friends for several days.

Miss Wilma Watson of Addison, was the guest of Miss Elsie Boggs at "Tanhurst" on Tuesday.

Norval Speelman of Guard, Md., was in town on business yesterday.

S. A. Kendall of Meyersdale, was a business caller in town on Tuesday.

Mrs. William McCullough of Somerfield, was a visitor in town on Tuesday.

R. R. Liston of Guard, Md., was in town on business yesterday.

Harry Walton left yesterday for East Pittsburg, where he has secured employment.

Mrs. John Hawke was called to Hyndman this week by the death of her aunt, Mrs. Cribbe.

R. E. Black was in Somerset on business Tuesday and Wednesday.

H. S. Campbell of Humbert, was a business caller here on Tuesday.

Mrs. Harry Burnworth and two sons of Humbert, have returned home after a week's visit with the former's mother, Mrs. T. L. Butler.

Miss Nellie Brown has closed a very successful term of school at Tinnieltown. This was the third term Miss Brown has taught there and she has been requested to teach there another year.

Miss Nina Fike, a student of Irving College at Mechanicsburg, has returned to school after having spent a two weeks' Easter vacation with her parents, Mr. and Mrs. Orville Fike.

On account of the scarcity of coal the town was in darkness on Tuesday night.

Smithfield.

SMITHFIELD, April 11.—Harry Sackett and Edith Emme went to Uniontown Tuesday and procured a license and were quietly married by Rev. J. S. Bromley at the parsonage of the Baptist church. The groom is a son of Mr. and Mrs H. R. Sackett of Smithfield and the bride is a daughter of Mr. and Mrs. Samuel Emme of East Georges township. The young couple returned the same evening to the home of the groom's parents on Liberty street where many friends of the popular young couple called to offer congratulations. The younger set also called prepared with various noise producing devices but did not get to use them long until the bride and groom made their appearance.

Mrs. Garrett Monaghan of Anderson's Cross Roads, was a borough shopper Wednesday.

Mrs. W. O. David of Monongah, W. Va., is visiting relatives in town and country.

John L. Hook, George A. Rowe, D. D. D. Van Swearingen, S. A. Carson, S. J. Greenfield, J. Hazelden, Uniontown; John Helsinger, A. M. Langdon, J. M. Patterson, Pittsburg; C. U. Tuning, Lemont Furnace, W. F. Brickman, Connellsville, H. L. Heith, Chicago, were recent arrivals at the Smithfield House.

G. W. Campbell, H. R. Sackett, A. Howard, T. O. Wise, John W. Weaver and daughter, Lillian, Minor Sanderson, Samuel Emme, G. A. Whetzel, H. O'Neil, J. T. King were business visitors at the county seat Tuesday.

C. O. Dosley and wife were Uniontown shoppers Tuesday.

Mrs. N. H. Hankins was a Uniontown shopper Tuesday.

William Simon, a local ball player has accepted a position at Allison and will play ball with the team there this season.

Charles Moser was a business visitor in the county seat Wednesday.

Nelson Shaffer was a business visitor at Uniontown Tuesday. He sold his farm at the State Line ford on the Cheat to the Mountain Park Land Company for $9,000. The southern approach to the dam will land on his farm.

Dickerson Run.

DICKERSON RUN, April 11.—Conductor Judson Goldsbero was transacting business at Pittsburg Monday.

Mrs. Anna Warren of Connellsville, was the guest of Mr. and Mrs. J. C. Levergood Tuesday.

George Gillespie has returned home after a very pleasant visit with Pittsburg friends.

M. B. Walker has returned to his home at Marlin, Pa., after spending a day very pleasantly here circulating among friends.

G. W. Beatty was calling on Connellsville friends last evening.

Insurance Agent Layton Forsythe of West Side, Connellsville, was a business caller here yesterday.

Mr. and Mrs. E. R. McKnight have returned to their home at New Kensington after spending a few days here with relatives and friends.

J. F. Black and Jacob Stoner were business callers at Vanderbilt Wednesday afternoon.

Miss Marie Beatty was calling on Vanderbilt friends Wednesday afternoon.

Perryopolis News Stand

Dealers in all kinds of Tobaccos, Tobies, Cigarettes, candies, Stationery, Books, Magazines, Postal Cards, Spalding's Baseball Goods

Opposite Perry's Theatre

Agent for all newspapers.

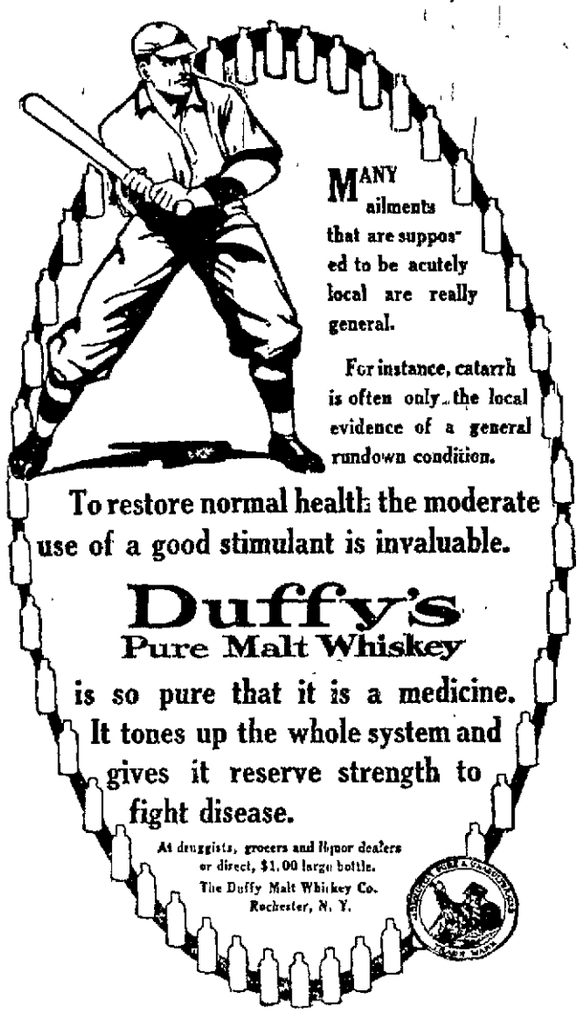

Rockwood.

ROCKWOOD, April 9.—The graduating exercises of the Rockwood High School will be held in the Reformed church about the first of May. There are 10 scholars in the graduating class, five girls and five boys, Ruby Walters, Zepha Beck, Jonina Shultz, Pearle Flemming, Irene Critchfield, Chester Kurtz, C. O. Wolfersberger, Ray Miller, Frank Cooper and Edward Parks.

The Rockwood Entertainment Association reorganized last Friday evening and selected the entertainments for the coming winter, which the association believes to be a great improvement over last year's course. The course will be composed of three musicales, one humorist and one magician, all of which promises to be very interesting.

Mrs. Penrose Wolf, who has been suffering for several weeks past with intestinal trouble, is reported today to be in a critical condition.

Postmaster J. C. F. Miller was a business visitor at the county seat on Tuesday.

Mrs. Catherine Heinbaugh who recently sold her East Broadway property, will offer at public sale, at her residence all her household goods on Saturday, April 13th at 1.00 P. M. Mrs. Heinbaugh will leave for Ohio the early part of next week where she will make her future home with her sons, Grant and Jacob Heinbaugh.

ROCKWOOD, April 10.—The Rockwood High School report for the month of March, 1912.

First Primary, Mrs B. T. Frazee, teacher—Enrolled, 17, average, 42, per cent 96; present every day 27.

Second primary, M. E. Dull, teacher—Enrolled 49; average 46, per cent 97; present every day 32.

First Intermediate, Aileen Colburn, teacher—Enrolled 49; average 45, per cent 96, present every day 21.

Second Intermediate, Ella McVicker teacher—Enrolled 46; average 41; per cent 93; present every day 17.

First Grammar, Lillian M Pritts, teacher—enrolled 44; average 41, per cent 94, present every day, 22.

Second Grammar, Pearl Hay, teacher—Enrolled 36; average 31; per cent. 92 present every day 19.

High School, Prof. D. F. Enoch and Prof. B. T. Frazee, teachers—Freshmen, enrolled 18; Average 17, per cent 95; present every day 10.

Juniors—Enrolled 11; average 11; per cent 97 present every day 5.

Seniors—Enrolled 11; average 11; per cent 99; present every day 8.

Total—Enrolled 311; average 285; per cent 96; present every day 155.

The following jurors have been drawn for the May term of court from Rockwood and vicinity: Grand Jurors—R. M. Putman, merchant. Petit jurors—John Vought, Black township, Simon P. Lyons, Middlecreek; A. S. Bridigum, S. A. Walker and James Meyers, Rockwood.

Perryopolis.

PERRYOPLIS, April 11.—J. R. Earle of Connellsville was a business caller in town yesterday.

Geo. W. Stauffer, secretary of The Fayette Building & Loan Association of Connellsville, reports that many people in Dunbar, Dawson, Perryopolis, Ohiopyle, Confluence, Vandenbilt and other towns have invested in the Full-Paid stock of the Association. It pays 5%.

Mrs Mollie Carson and daughter, Fern were at Mt. Pleasant to attend the funeral of a nephew on Wednesday.

Miss Elizabeth Baker was a shopper in the Yough metropolis yesterday.

The W. C. T. U. met with Mrs. I. F. Townsend yesterday with a good attendance. A committee was appointed to solicit funds for a charitable work.

MICHELIN

Semelle

Anti-Skids

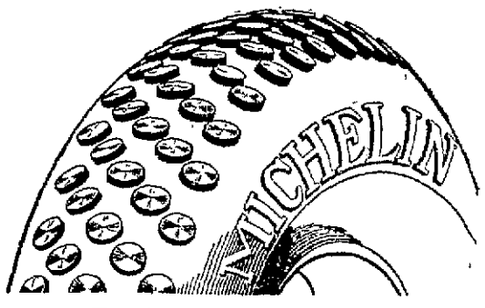

Do Prevent Skidding

Rubber Traction Surface Protected and Reinforced by Tough, Flexible, Non-puncturing Leather Tread, An Integral Part of the Tire and Not An Attachment. Firmly Imbedded Hardened Steel Studs Do Prevent Skidding.

IN STOCK BY

Wells-Mills Electric Company,

SOUTH PITTSBURG STREET, CONNELLSVILLE.

It Will Stand the Test

Don't imagine that because our prices are low that the quality in the clothes we make is likewise low. It will stand the test in the wear. We use only the best imported and domestic woolens, also the very best serge and Alpaca lining and the highest grade of trimming. We actually make clothes good enough for any American citizen to wear for general purposes and business. We assure you that it will pay you to come down to see us. One price to all.

ALL Suits / Overcoats ($15 to $20) Made to Order / Made to → **FIT**

NO MORE—NO LESS

The London Woolen Mills

TAILORS TO THE TRADE

Cor. Main St., and Parks Ave. Fairmont, W. Va.

Cor. Pittsburg and Peach Sts., Connellsville, Pa.

I go a-fishing when the sky is overcast and hazy;

'Tis then the trout will all come out in a way to make you crazy.

We have rubber frogs and pollywogs and shiners made of tin,

And everything that art, tra la, to scoop the big fish in.

COME DOWN AND SEE US, OPPOSITE B. & O. DEPOT, BEFORE LEAVING ON YOUR TRIP.

Connellsville Machine & Car Supply Co.

GRANT MYERS, Manager

On April 13th 1813, the Spanish Commandant Cayetano Perez surrendered the town of Mobile to Gen. Wilkinson. Lots of people surrender to us.

THEY HOME HERE

expecting perhaps that our well known reputation for high class building, contract painting, etc., necessarily mean top prices. It doesn't follow at all.

COMPARE OUR ESTIMATES

for such work and you'll find our figures as low as those of any other reliable concern. We don't do cheap work, but we do good work cheaply.

Connellsville Construction Company,

402 First National Bank,

CONNELLSVILLE, - - - PA.

WEAR Horner's Clothing

DISTINCTIVE

Union Supply Co. Stocks

The Union Supply Company stores have the unique distinction of showing unmatchable stocks. We want to call attention particularly to our lines of women's and misses' suits, shirt waists, skirts and millinery. In the line of suits, which have been made by skilled tailors, are models to please women of all tastes; to meet the requirements of everybody. We can say the same of our shirt waists and skirts. The millinery we would like you to see for your self. It is hard to describe the attractive styles; it is hard to impress you with the distinction. We say, without any fear of challenge in the lines mentioned, women's and misses' tailor made suits, shirt waists, skirts and millinery, they are unmatchable.

Distinctive Styles In Housefurnishings

It is by a store's regular stocks that it's year-round efficiency is best judged. While the Union Supply Company housefurnishing departments have made some very remarkable special offerings during the last six months, it is the present regular stocks of fine products that we are proudest of. It is housefurnishing time and we want you to come and see our fine lines of all grades of furniture for every room in the house. We particularly want you to see our fine collection of rugs, carpets, oil cloths, linoleums, lace curtains, portiers, etc. We particularly want you to see our line of iron, wooden and brass bed steads and springs. We want you to see the good mattresses, bed clothing, etc. We can show you these goods in great varieties, all manufactured especially for us; come direct from the factories. We can sell much cheaper than the installment houses. This is surely a great bargain department.

UNION SUPPLY CO.

63 LARGE DEPARTMENT STORES,

Located in Fayette, Westmoreland & Allegheny Cos.

Don't "April Fool" Yourself

You want your new Suit to look right on you. Then don't "April fool" yourself with a ready-made one. You can have a Suit made here to fit your personal characteristics.

It will SET RIGHT.

It will WEAR WELL and HOLD ITS SHAPE and prove an economy.

Come in NOW and see the stylish fabrics you can choose from.

H. J. BOSLET

Men's and Gentlewomen's Tailor

122 South Pittsburg Street, Connellsville, Pa.

Cut out Coupon, Bring or Mail to Premium Parlors Wright-Metzler Co.'s Department Store.

FREE

The Courier's Free Offer Coupon.

$25 Worth Silver Trading Certificates

Please deliver daily The Courier for One Year at the regular subscription rate Three Dollars a year with the full understanding I am to receive the above free offer.

Name .....

Address .....

Town .....

FOR THE WORKINGMAN

SOUTH CONNELLSVILLE

LOTS ARE BARGAINS.

The Daily Courier.

Entered as second class matter at the postoffice, Connellsville.

THE COURIER COMPANY, Publishers.

H. P. SNYDER, President and Managing Editor.
J. H. S. STIMMELL, Secretary and Treasurer.

Office, The Courier Building, 127½ W. Main treet, Connellsville, Pa.

TELEPHONE RING.
CITY EDITORS AND REPORTERS. Bell, 12, Two Rings; Tri-State, 55, Two Rings.
BUSINESS OFFICE, JOB AND CIRCULATION DEPARTMENTS, Bell, 12, One Ring; Tri-State, 55, One Ring.
H. P. SNYDER, Editor and Manager, Bell, 14.

SUBSCRIPTION.
DAILY, $6 per year; 1c per copy.
WEEKLY, $1 per year; 5c per copy.
PAY NO MONEY to carriers, but only to collectors with proper credentials.
Any irregularities or carelessness in the delivery of The Courier to homes by the carriers in Connellsville or our agents in other towns should be reported to this office at once.

ADVERTISING.
THE DAILY COURIER is the only daily newspaper in the Connellsville coke region which has the honesty and courage to print a daily report under oath of the exact number of copies it prints for distribution. Other papers furnish no figures. Advertising rates on application.
THE WEEKLY COURIER is the recognized organ of the Connellsville coke trade. It has special value as an industrial journal and an advertising medium for such interests.

THURSDAY EVE'G., APRIL 11, 1912.

Not Nominated Yet.

The mercurial element in politics is disposed to see in the Illinois result an irresistible Roosevelt movement, but they give no figures to support that view or to commend it to conservative judgment.

Up to date, not counting Illinois, Taft has 327 delegates and Roosevelt 49. Illinois has 58 delegates, 3 of whom are delegates-at-large and will be chosen by the State Convention and instructed for Roosevelt. Out of the 50 delegates elected by Congressional districts not less than 8 will be Taft delegates. While the vote is not yet entirely computed, assuming this to be correct, the count will stand, Taft 335, Roosevelt 99. Two hundred and two more Taft delegates will give him the convention and the nomination. While he is getting them Roosevelt will have to get 438 to win.

With the able assistance of Field Marshal Flinn and his bar'l Roosevelt is trying to get a portion of this need in Pennsylvania. This State ought to be one of the last in the Union to lend itself to the promotion of Roosevelt's Third Term aspirations. Its vast industrial, commercial and financial interests have felt the blow of the Big Stick, which has descended with impartial fate and equal force upon the narrower and weaker backs of the same Common People to whom the Rough Rider daily and hourly addresses his appeals for support on the ground that he is their friend and champion.

Perhaps he is sincere. He has recently discovered some remarkable improvements on the plan of government outlined by the Fathers of the Constitution. Most people regard them as vicious innovations, but if Roosevelt believes they are for the public good he is quite capable of believing that he is the White Knight of the Common People divinely sent to cleanse the nation of political evil and establish a modern Utopia wherein everybody will be thoroughly renovated and regulated into civic righteousness.

Moreover, nothing but this assumption can possibly explain Roosevelt's flat repudiation of his solemn pledge to the people under no circumstances to ever be a candidate for President again. This pledge was voluntary and was twice repeated. It was given to assure the people that he believed in the unwritten law against a Third Term and would be governed by it. The fact that he peremptorily set it aside when his ambitions were aroused by visions of occupying the White House again is THE MOST STRIKING EVIDENCE AT HAND OF HIS POLITICAL DEGENERACY.

Colonel Roosevelt is not nominated yet and he never should be. A man who has been so FALSE TO HIS PLEDGE cannot be trusted to be FAITHFUL TO HIS TRUST.

"Rule or Ruin" is the Roosevelt policy.

What the nation needs is more industrial peace and less industrious politics.

Roosevelt denies Taft two terms, though he took two for himself and now wants a third. Is that a sample of the famous Roosevelttian Square Deal?

Roosevelt won in Illinois through a combination with Governor Deneen, but in New York where he ran without any combinations he was beaten quite as badly as Taft was in the Sucker State. It may be added by way of information that New York is Roosevelt's home.

Roosevelt hooked the Sucker vote.

Connellsville is suspected of having a Burglar Trust and the sleuths of the City Hall are trying to "bust" it. It ought to be "busted." It's one of the bad Trusts.

The foreign Easter is not over yet. Our friends from the old country believe in treating the national holidays right and treating themselves legally.

Juniata and Bitner young men do not seem to believe in the doctrine of Lovely Reciprocity.

The cap and gown costume will stand in Greensburg's high school graduating class. It ought to stand everywhere.

Cotton States Opens Season.

JACKSON, Miss., April 11.—With many new players in their ranks the six teams of the Cotton States Baseball League opened the season of 1912 today.

If you have anything for sale advertise in our classified column.

Unclaimed Letters.

List of unclaimed letters advertised at the postoffice at Connellsville, Pa., April 9th, 1912:

Butermore, Mrs. Cristenna	Kuhns, Mrs. Ida
Bathano Frank	Lyons John W.
Buttermore C. S.	Light R. C. E.
Burns D. C.	Levinson S. M.
Bishop F. H.	Lavill Wm
Boyd Mrs. Nellie	Livingstone Miss Sadie
Buttermore Mrs. Lyde	McElhaney J. D.
Candiani L	Miller Ralph
Curtner Mrs. Robt	Mack E. S.
Crawford H. M.	McCune Frank
Fliont Gemma	Martin Mrs. Caroline
Edmonds Chas.	Peck C. G.
Fox Mrs. Jno F.	Reitz J. S.
Fisher H. E.	Russell Mrs. Gertrude
Glascom James	Stoudnour Wm
Gibbs Charles	Sweeney Howard
Hilkey W. H.	Scisson J. W.
Harris Joe	Shea J. V.
Hemphill Robert	Taylor Mrs. T. J.
Jenks, James	Ways Charles
Keefer, Miss A. E.	Warrick Mrs. Ada

Foreign.

Anionas Rafal	Paidi Istvan
Bolus Meri	Potter Jack
Curak Jano	Ritchie Mrs, R.
Gamon Tano	Segeda Johan

CANDIDATE TO THE FINISH

O. Minor Boughner, For National Delegate, Believes in a Fair Field and No Favors and Asks for Fair Play and a Square Deal—Appeals Particularly to His Friends in Somerset County.

(Political Advertisement.)

To the Democrats of Fayette County:

An adverse decision, made too late to be reviewed by the Supreme Court, keeps my name as a candidate for National Delegate, and my declaration that I favor Woodrow Wilson for President off the ballot in Somerset county, and my friends there will be compelled to write my name on the ballot.

By a like decision, my preference for President is kept off the ballot in Fayette county, but my name is there.

Through the columns of a certain newspaper, an effort has been made to create the impression that Mr. Sterling is the only Fayette county candidate, and that I am not a candidate.

I take this means of stating that notwithstanding the unfair, undemocratic treatment to which I have been subjected I am a candidate and will be to the finish.

I appeal to all Democrats of Fayette county who believe in a re-organized progressive Democracy, who believe that all candidates for Democratic positions should have a fair field and no favors, without resort to legal technicalities and underhand methods, to make my vote in Fayette county so large that it will be emphatic notice to all persons that the Democrats of Fayette county believe in fair play and the square deal.

Very truly yours,
O. MINOR BOUGHNER.

Abe Martin

If anybuddy kin git blood out o' a turnip it's a well dressed stranger with a advertisin' fake.

'Th' new woman is beginnin' t' rub off.

CLASSIFIED ADS. ONE CENT A WORD.

Wanted.

WANTED—ROOMERS, 135 NORTH ALLEY. 10apr3td*

WANTED — BLACKSMITH, ONE that can do good work. Apply "T" care Courier. 1aprtfd

WANTED—A GIRL FOR LIGHT housekeeping. Inquire 819 SYCAMORE STREET. 11aprltd

WANTED—SALES GIRL FOR DRY goods. Good salary, but must be experienced. Apply by letter to "A" care Courier. 9apr3td

WANTED—SECOND HAND SODA fountain. State size and price. Cash, if bargain. Address "FOUNTAIN," care Courier. 11apr3td*

WANTED — LUCKY "THIRTEEN" means thirteen years of tailoring in Connellsville for me and a bigger business every year. DAVE COHEN, Tailor. 7

WANTED—YOUNG MEN FROM 18 to 25 years of age, to join Company D, Vacation at camp, with pay. See CAPT. A. R. KIDD, Second National Bank Building. 4apr12td

WANTED—A SOBER MIDDLE-AGED single man to work as night watchman at manufacturing plant. House rent and truck garden free. Salary $30.00 per month. Apply ROOM 310, Second National Bank Building. 11apr3td

WANTED—A FIRST CLAS MILLER to take stock and become manager, or will sell mill on easy terms, or exchange. Mill is complete with 3 double stands of rolls, plano sifter system; 3 stands of French burrs with steam or water power. Our specialty, buckwheat. Address W. D. A., care of Courier. 10apr2td*

BASEBALLITIS, THE SPRING MALADY, IS WITH US AGAIN.

Wanted.

WANTED—A POSITION AS HOUSEkeeper. Address MRS M. E BOWWMAN, Pennsville, Pa. 11apr1td*

For Rent.

FOR RENT—TWO ROOMS, 405 N. PITTSBURG STREET.

FOR RENT—HOME HOTEL. Inquire 166 MAIN STREET, second floor. 20jan1f

FOR RENT—FOUR, FIVE AND seven room houses. KAIL'S BANK. 21mar1td

FOR RENT—FIVE ROOM HOUSE. Inquire 617 N PITTSBURG STREET. 27mar

FOR RENT—ONE 4 ROOM FLAT. Call at FLORENCE SMUTZ'S STORE, West Side. 3apr1td

FOR RENT—FURNISHED ROOMS for light housekeeping, 325 N. PROSPECT. 5apr1td

FOR RENT—FOUR ROOM MODERN house, HOGE Addition. Call 462 TRI-STATE PHONE. 6apr1td

FOR RENT—A SEVEN ROOM FLAT with modern conveniences. Inquire J. L. STADER. 10apr1td

FOR RENT—STORE ROOM, 228 Pittsburg street, formerly Max Levine. Inquire at store. 10apr2td

FOR RENT—SIX ROOM HOUSE with gas and bath. Apply J. C. LYTLE, 232 E. Fairview avenue. 11apr2td

FOR RENT—NICELY FURNISHED four room flat, first floor, Main street Bath and laundry privileges. Hot and cold water, gas. Apply 803 WEST MAIN STREET. 11apr3td

For Sale.

FOR SALE—ADVERTISING SPACE in this paper. Ask for rates.

FOR SALE—TWO GOOD PIANOS for sale; cheap. Apply 108 PEACH STREET. 11apr3td*

FOR SALE—AN UNDERWOOD typewriter. Cheap to quick buyer Call TRI-STATE 27-Y. 11apr1td*

FOR SALE—10,000 OAK SHINGLES; 4 fresh cows; 60 head sheep and lambs. A. G. C. SHERBONDY, Normalville, Pa. 11apr1td*

FOR SALE—SIX ROOM HOUSE, modern improvements and steam heat; situated on East Main street. Inquire of C, care The Courier. 18martfd

FOR SALE—IMPROVED LOT 35 x 110 located in desirable section, South Side. MRS WILLIAM WATTS, 1000 Sycamore street, Connellsville, Pa 11apr3td

FOR SALE—EAST END ACRE Garden Lots at bargains. Inquire of CHARLES L. GRAY, Connellsville Distilling Company, Connellsville, Pa. 27martfd

FOR SALE—CHEAP TO QUICK buyer, barber shop, furniture and fixtures. Located in First National Bank Bldg., Connellsville. Address LOCK BOX 437, Dunbar, Pa 6apr6td

FOR SALE—THREE FIVE ROOM houses; green house, chicken house, good outbuildings Fruit trees, 3 wells excellent water; slaughter house. All on same lot containing two acres. On State road ¼ mile from Vanderbilt. Apply GEO. STENCROOM, Vanderbilt, Pa. 10apr6td*

Lost.

LOST—BUNCH KEYS, BETWEEN bridge and top of Main street hill, West Side. Please return to Courier Office. 11apr2td

LOST—YESTERDAY, A GOLD BALL earring between Cedar avenue and West Penn station. Reward if returned to Courier Office. 11apr1td

LOST—BETWEEN WEST MAIN street and Seventh street, a pocketbook containing small change, 2 belt buckles, lease, etc. Reward if left at Courier. 11apr1td*

Money to Loan.

PROPERTIES FOR SALE. INSURance. CHARLES M EVANS. 21febtf

Executors' Notice.

H. S. Dumbauld, Attorney.

ESTATE OF MINNIE BROWN, DECEASED. Letters testamentary on the estate of Minnie Brown, late of Bullskin township, Fayette county, Pa., deceased, having been granted to the undersigned, notice is hereby given to all persons indebted to said estate to make immediate payment, and to those having claims against the same to present them, properly authenticated, for settlement. DAVID COFFMAN, J. ELMER BLACKBURN, Executors. P. O address, Connellsville, R. D. No 30, and Scottdale. mar7td4thur

Administrator's Notice.

P. E. Younkin, Attorney.

ESTATE OF MARY ANN DeTEMPLE, deceased. Letters of administration on the estate of Mary Ann DeTemple, late of Connellsville borough, Fayette County, Pennsylvania, deceased, having been granted the undersigned, notice is hereby given to all persons indebted to said estate to make immediate payment and to those having claims against the same, to present them, properly authenticated for settlement JOHN DeTEMPLE, Sr., Administrator, Connellsville, Pa. mar15-21-28apr1-11-18

Administrators Notice.

D. M. Hertzog, Attorney

ESTATE OF BERNARD CALLAGHAN deceased. Letters of administration on the estate of Bernard Callaghan, late of the Borough of Connellsville, Fayette county, Pa., deceased, having been granted to the undersigned, notice is hereby given to all persons indebted to said estate to make immediate payment, and to those having claims against the same to present them, properly authenticated for settlement. VINCENT D. CALLAGHAN Lemont, Pa.; MARGARET M. CALLAGHAN, Connellsville, Pa., Administrators. 21mar6t-thur

Keep Moving!

Household goods, Pianos, etc., handled with care.

PRICES REASONABLE.

Dull's Livery

E. Peach St., Connellsville, Pa.
Bell 50, Tri-State 157.

WANTED

Miners and Coke Drawers.

Oliver plants Nos. 1, 2 and 3, are running six days per week and will continue to do so. We will employ a large number of coal miners and coke drawers in addition to those already at work for us.

Persons desiring employment mining coal and drawing coke will find it to their interest to apply in person to our several mine and yard foremen at said plants.

FRED C. KEIGHLEY,
General Superintendent.

Political Advertisement.

To the Republican Voters of the Twenty-third Congressional District of Pennsylvania:

I am a candidate for renomination by the Republican Party for the office of Representative in Congress, and as Congress is now in session, considering legislation in which the District is interested, I feel that it is my place to give my time and attention to this work, and take this means of soliciting your support at the primary to be held Saturday, April 13th, rather than attempt to make a personal canvass. It has been the custom to give our Representative at least two terms in order that he may familiarize himself with the work and thus accomplish more for the District.

I assure you I shall appreciate your support and if renominated and re-elected will continue to work to the best of my ability for the welfare of the District.

THOMAS S. CRAGO.

For Assembly, Second District
JOSEPH H. KING
Everson, Pa.
Subject to Republican Primaries, Saturday, April 13, 1912. Your vote and influence respectfully solicited.

FOR LEGISLATURE
MARK IT THIS WAY:

JOSEPH H. KING.	X

Certain people and interests are naming your candidates. If it were not for "Joe," you would have no chance to make a selection. Vote for him and have a representative of your own.

VOTE FOR
Dr. G. W. Newcomer
Of Connellsville for Alternate Delegate to the National Republican Convention at Chicago.

For Assembly, Second District
ROBERT O. THOMAS
of Connellsville.
An Old Resident.
Republican Primary Election, Saturday, April 13, 1912. Your vote and influence will be appreciated.

VOTE FOR
JOHN S. CARROLL
FOR ASSEMBLY
Subject to the decision of the Republican Primaries, Saturday, April 13, 1912.

FOR ASSEMBLY Second District
WM. S. CONWELL
of Brownsville, Pa.
Your vote and influence respectfully solicited.
Subject to the decision of the Republican Primary, Saturday, April 13, 1912.

For Assembly, Second District.
HENRY A. (Bert) CHALFANT
of Connellsville.
Republican Primary Election, Saturday, April 13, 1912.

Remember
That every added subscriber helps to make this paper better for everybody

Time to Buy Your

Curtain Materials

For Spring and Summer.

Never a season rolls by but what you have a need in this line. Our showing of new patterns and materials is both complete, attractive and is well worth a trip to this store to see them. New scrims in plain white, cream, ecru and Arabian, plain mesh or large and small bars, stripes or borders, fancy scrims in colored floral and conventional patterns, Etamines in white and blue, fancy bordered swisses in pink, red, blue and yellow floral borders, and plain curtain muslins in stripes and bars and in neat colored designs. We just received a good sized shipment of these at popular prices—15c, 20c and 25c.

"M" Underwear for Children

Shrinkless to water and resistless to wear. The most hygenic little article of children's wear ever manufactured. Permits perfect evaporation; promotes health, comfort and freedom of motion. Withstands the vgor of growing children and suspends the weight of clothing from the shoulders. No sagging at neck or armholes. Soft and flexible and yeilding to every motion. Button holes worked into stay. The ideal garment for growing children.

Shown by us in Waist Union Suits and Knitted Waists in all sizes up to twelve years of age at 15c, 25c and 50c and "M" shirts and bands in sizes up to six years at 25c, nicely crocheted. Ask to see them.

More New Percales

The most popular material of today for street and house dresses. They look well and cost little. Buy them now while we have a big line of patterns to select from, light and dark patterns, greys and reds, and plain colors. Price 12½c.

Carpets of Quality

And after all its Quality that counts. In buying the best you not only get a superior quality but more beautiful and exclusive patterns. See our new display of these for spring. The very best and most exclusive designs we know about for the money.

E. DUNN

DOWN ON PITTSBURG STREET.

Rest for Tired Feet

Dr. Edison Cushion Shoe

Price, $4.00

A woman who has to be on her feet a large part of the time will be delighted with the restfulness of this shoe. The live wool sole conforms to the foot, gives even support, relieves fatigue.

A Sylish Shoe with a Cushion Sole

The happy combination perfected by the makers of the Dr. Edison Cushion Shoe.

Come into our store and try them on.

C. W. DOWNS & CO.,

Boys Scout Shoes

are the best wearing shoes sold for boys. They are carefully made by good shoemakers. They please boys who like good looking and good fitting shoes. They are made for all kinds of wear. Outing or athletic, everyday, or fine dress.

All the different leathers and all the best styles are here, lowest possible prices for good shoes.

Hooper & Long

C. F. Hood, Congressional Candidate, Has Good Record

Political Advertisement.

In asking for the support of the voters of the District to my candidacy, I fully realize that issues and not personalities should prevail but at the same time there are several matters of a personal character which I think is fair to bring to the attention of the people.

In the first place I am a candidate because I wish to be and because the laws of our country fully recognize the right of any citizen to become a candidate before the people. This right extends to you and to your sons and to my sons and no man or organization of men can take away this right except by consent of the people which consists almost entirely in failure of our voters to go to the polls and vote. It is a matter in this instance which should not be controlled by county lines or by any guaranteed tenure of office. Only merit of service and clearly outlined intention of character of service should be considered.

I have served the people before, first as a school director, and my colleagues and constituents say my work was well done.

I served the State as a member of the General Assembly in the session of 1905 and the extraordinary session of 1906 at which time some of the most important legislation of the past fifty years was accomplished and at the close of the said session was warmly commended for valuable service in a letter from the Governor of the Commonwealth.

I have by my exertions during the past twenty years been instrumental in establishing enterprises which have vastly added to the material wealth of the district, furnished transportation facilities for the development of thousands of acres of coal, timber and many other natural resources and at the same time added convenience and comfort to a large part of our population.

I have employed during that period, thousands of men and have never had a strike and think I can reasonably claim to be a useful and conscientious citizen and a producer of more than average efficiency.

Of my opponent I have nothing whatever to say except that while he has had access to the press under the same conditions as myself, he has not publicly expressed himself as to his position on the questions which have been discussed by me during the past weeks; which are of great importance to the people and which they have a right to hear and any expression on said subjects must now necessarily be of the eleventh hour sort—I am an Independent Republican Candidate and if elected at all it must be by the independent electors of the district.

I have always been a loyal supporter of true Republican principles and have been a life long Fayette Countian.

I earnestly ask your support and will if elected do all that can honestly be done to advance the interests of all.

Why not put the City of Connellsville on the map. She has not been conspicuously honored in the selection of candidates for a long time.

Dunbar.

DUNBAR, April 11.—Hon. J. S. Carroll was a business caller in Brownsville on Wednesday.

William Ross of Connellsville, was here on Thursday calling on friends.

The "Hustlers" Class of the Dunbar M. E. Sunday school will hold a social in the M. E. Sunday school room Friday evening, April 12, 1912. The class is composed of about a dozen wide awake boys ranging from 12 to 16 years of age who recently organized and have received their certificate of recognition from the State Sunday School Association. They are anxious to get a little money in their treasury and are taking this popular method of earning it. Every body is invited to come and spend a little for the good things to eat and help them along.

Rev. D. E. Minard was in Uniontown officiating at the wedding of Miss Bessie Wilson, daughter of Mr. and Mrs. George Wilson of Walnut street, to Mr. Theodore Wilson of Frostburg, Md. The couple left at once for Frostburg where they will make their future home.

Geo. W. Stauffer, secretary of The Fayette Building & Loan Association of Connellsville, reports that many people in Dunbar, Dawson, Perryopolis, Ohiopyle, Confluence, Vanderbilt and other towns have invested in the Full-Paid stock of the Association. It pays 5%.

Mrs. E. J. Lemon and little son of Youngwood, are here the guests of the former's parents, Rev. and Mrs. D. E. Minard of Woodvale street.

Clarence Luckenby who has been here spending his Easter vacation with his parents, Mr. and Mrs. J. Luckenby, left on Wednesday to resume his studies at the Theological Seminary at Adrian, Mich.

Harry Jennings of Connellsville, was here on Wednesday looking after some business matters.

Thomas Farr spent Wednesday with friends in Uniontown.

George Hughes was a business caller in Uniontown.

Isaac Byers of Dickerson Run, was here on Tuesday attending the funeral of the late Mrs. John B. Seanor.

Miss Florence Kimball who has been here spending her Easter vacation with her parents, Mr. and Mrs. C. D. Kimball, left on Wednesday to resume her studies at the Woman's College at Fredrick, Md.

Mrs. Ross Wilson and little daughter, who have been visiting the former's parents, Mr. and Mrs. J. J. Barnhart at Leisenring No. 1, returned home on Wednesday.

Mrs. Ned Gaddis was the guest of friends in Connellsville on Wednesday.

Robert D. Jones who has been visiting friends and relatives in Wales for the past several months, has returned home. Mr. Jones took the six months trip for the benefit of his health and returned home much improved.

Stephen Wells, who is employed in the main offices of the Baltimore & Ohio railroad at Baltimore, Md., and who was formerly agent at the local station, spent Easter here with his family on Third street.

INDIGESTION, DYSPEPSIA, SOURNESS, GAS AND STOMACH-HEADACHE GO

A Little Diapepsin Relieves Bad Stomachs in Five Minutes.

If what you just ate is souring on your stomach or lies like a lump of lead, refusing to digest, or you belch Gas and Eructate sour, undigested food, or have a feeling of Dizziness, Heartburn, Fullness, Nausea, Bad taste in mouth and stomach headache—this is indigestion.

A full case of Pape's Diapepsin costs only 50 cents and will thoroughly cure your out-of-order stomach, and have, sufficient about the house in case some one else in the family may suffer from stomach trouble or indigestion.

Ask your pharmacist to show you the formula plainly printed on these 50 cent cases, then you will understand why Dyspeptic trouble of all kinds must go, and why they usually relieve sour, out-of-order stomachs or indigestion in five minutes. Diapepsin is harmless and tastes like candy, though each dose contains power sufficient to digest and prepare for assimilation into the blod all the food you eat; besides, it makes you go to the table with a healthy appetite; but, what will please you most, is that you will feel that your stomach and intestines are clean and fresh, and you will not need to resort to laxatives or liver pills for Biliousness or Constipation.

This city will have many Diapepsin cranks, as some people will call them, but you will be cranky about this splendid stomach preparation, too, if you ever try a little for indigestion or Gastritis or any other Stomach misery.

Get some now, this minute, and forever rid yourself of Stomach Trouble and Indigestion.

Men! Now is Your Chance

to buy a high grade Spring Suit at half the regular price. Here's a case in point. Almost 200 Men's and Young Men's Spring Suits---samples and cancelled orders---were purchased by us under the wholesale cost from one of the foremost high grade clothing manufacturers in New York city. While this lot is limited to one or two of a size and style, we urge you to come early as we do not expect to have any left by Saturday night. Not one of these suits were made to retail for less than $20, most of them are $22.50 to $25 values. The patterns are plain navy blue serges, gray and tan cassimeres, self-striped worsteds and the new brown cheviots; sizes range from 33 to 44.

This is How We Will Dispose of Them Quickly:

$20 Men's and Young Men's Suits of pure wool serges, cassimeres and worsted, strictly up-to-date in every little styles detail; $20.00 values, at only **$9.80**

$22.50 Men's and Young Men's Suits in the new rich cheviots and beautiful tan cassimeres, at only **$12.50**

$25 Men's and Young Men's Spring Suits of various fabrics that will wear wonderfully well and retain their shape and appearance; you save $11.50 on this suit purchased now at only **$13.50**

Men's $15.00 Slip-On Rain Coats Made of double texture waterproof material with plaid linings at **$8.90**

Boys' $5 to $7.50 Slip-On Rain Coats, made of double texture cloth, sizes 7 to 16; special **$2.79**

Boys' Double Breasted Two-Piece Suits, All New Spring Shades; and All New Models

$2.50 Suits at $1.69
$3.50 Suits at $2.48
$5.00 to $6.00 Suits at $3.98

The materials are all pure wool cassimeres, navy blue serges; all have full cut bloomer pants, with belt straps, etc.

750 Men's Gray Worsted Suits **$3.98**

$10 Men's Black Thibet Suits, guaranteed all wool and up to the minute styles, extra special $3.98

50c and 75c White Overalls Extra Special **19c**

$1.50 to $3 White Duck Trousers slightly soiled, extra special **48c**

$2.50 to $3.50 Men's Trousers at **$1.69**

Suitable for every day wear or dress occasions, extra special at $1.69.

N. Pittsburg Street **Feldstein-Levine Co.** Connellsville, Penna.

There Are Meat Shops

then again there are meat shops. Our shop is cleanly, sanitary and pleasing. Our scales are accurate; our prices right, and the best of service is accorded you. The above cut is merely to show you how some meat shops are. Call and let us show you the difference between our shop and some.

Oliver H. Silcox
MEAT MARKET
306 N. Pittsburg Street.

That uneasy feeling—

that dull depression, that dragged out, spiritless condition—it's biliousness. Take **Schenck's Mandrake Pills** and see how different you'll feel. Recognized 73 years as a specific for all stomach and liver ills, biliousness, constipation, sick headache, giddiness, heartburn, flatulence, jaundice. **Wholly vegetable**—absolutely harmless—plain or sugar coated—25c. Sold everywhere. **Send a postal for our free book,** and learn to prescribe for yourself.

DR. J. H. SCHENCK & SON, Philadelphia, Pa.

Dawson.

DAWSON, April 11.—Guy Fulton of New Cumberland, son of the late Scott Fulton, former resident of here is spending a few days with Dawson friends before his departure for Portland, Oregon, where he expects to make his future home. Mr. Fulton is a talented musician.

Geo. W. Stauffer, secretary of The Fayette Building & Loan Association of Connellsville, reports that many people in Dunbar, Dawson, Perryopolis, Ohiopyle, Confluence, Vanderbilt and other towns have invested in the Full-Paid stock of the Association. It pays 5%.

Miss Amanda Strickler of Vanderbilt, is spending a few days with her friend Miss Eva Wright of Bridge street.

Miss Florence Gibson of Pittsburg, has returned home after a visit at the home of Mr. and Mrs. John Livergood of Bridge street.

Prayer services are being held Wednesday, Thursday and Friday nights of this week at the M. E. church. All are most cordially invited to attend.

Miss Catherine Cochran has returned to Haverford College after spending her Easter vacation with relatives here.

Mrs. Sara B. Cochran was a Pittsburg shopper Wednesday.

John Powell is making preparations to move his family in the near future to Braddock, where he is employed by the P. & L. E. railroad.

Miss Melissa Gibson was a Connellsville caller recently.

Otis Porter of Vanderbilt, was a guest at the hoem of Mr. and Mrs. Mode Porter Wednesday evening.

Mrs. Donald S. Porter and baby, were the guests of Mrs. Henry Gilmore of the St. James Park Tuesday.

John Price was a business caller in Connellsville yesterday.

Miss Hunter of Connellsville was calling on friends here recently.

Misses Maud Best and Kate Kelley left yesterday for Washington, Pa., where they expect to spend the summer.

Miss Bessie Newell of New Dickerson Run, was calling on friends here last evening.

Many guests from here attended the birthday surprise party given in honor of Mrs. Ed Budd at her home at New Dickerson Run.

Misses Etta Galley, Marjorie Ballam and Mary Belle Galley were the guests of friends here Wednesday.

Patronize those who advertise in The Daily Courier.

The World Knows

the best preventive and corrective of disorders of the digestive organs is the gentle, harmless, vegetable, always effective family remedy

BEECHAM'S PILLS

Sold everywhere In boxes 10c., 25c.

The Question of a Beverage

This Glass of Beer Demonstrates Energy—Warmth—Life.

As a beverage, it has a tonic and food value that is very high. It presents the vital essence of barley in the most palatable and nutritious form—supplies nearly all the liquid and solid nourishment necessary to sustain life.

Nothing but the best selected materials are used in making

Pittsburgh Brewing Co's Beer

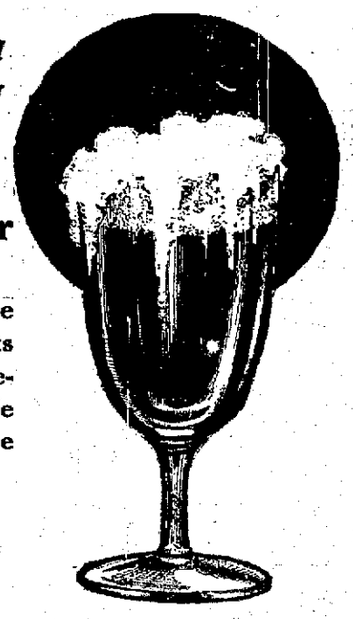

Every improvement that time has developed is employed in its brewing. The delicious, wholesome beer known by this trade mark is unexcelled by any in the world.

At all good places. At home if you phone your dealer

Pittsburgh Brewing Company

CONNELLSVILLE BREWERY.

FANCY PRICES ARE ASKED FOR COKE

It Is Being Purchased Only in Extreme Cases by Furnaces.

PROMPT FURNACE BRINGS $2.75

The Week's Quotation, However, Is Slightly Under This—Prevailing Question Is Whether Pig Iron Market Will Respond to Coke Uplift

From The Weekly Courier.

PITTSBURG, April 10.—There has been no regular market on coke this week, nothing being available except at very fancy prices. Demand has been regulated, or held down, by the price, which can only be paid by furnaces in extreme cases. The merchant furnaces would lose money if they had to make pig iron from coke at present prices which are a dollar or more per ton higher than the average level when contracts were closed for the present half-year, and they had no such margin of profit, if indeed any at all, at that time while pig iron has advanced an average of only about 25 cents a ton.

There have been sales of a few carloads of furnace coke at $2.75 and even at slightly higher figures, these sales covering only absolutely spot shipment, the seller having to prove that shipment would be made at once by giving car numbers. Almost as high prices, however, have been paid on coke to be shipped in a day or two, or before the close of the week. In such cases as high as $2.65 has been paid, though the price is regarded as exceptional. Prices like these compare with contracts made for the half year at $1.65 on up to $1.85, and slightly higher prices in the case of contracts running over the year.

The question appears to be whether the pig iron market will respond to the higher prices prevailing for coke, and this is chiefly a question whether sufficient additional demand will materialize to start additional furnaces. Such furnaces, as a rule, would have to buy coke afresh in order to operate. In only a very few cases are idle furnaces provided with requirement contracts, on which they could ask for shipments.

There has been little negotiating on furnace coke contracts. In a few cases there is tonnage to be closed with furnaces now in operation, while in many cases there are idle furnaces which might come in if they could obtain coke at a low enough price, or sell pig iron at a high enough price, to bridge the present gap. There is no quotable market on furnace coke on contract as the market is too upset. In a week or two the situation will be clearer and it should then be possible to quote at least nominal contract furnace prices.

In foundry coke there has been considerable contract business done quietly in the past fortnight, a number of consumers having contracts expiring at midsummer preferring to get under cover at this time, while there has been some buying for the quarter also. Prices have shown a considerable range, according to the brand. Covering a period of two or three weeks contracts for foundry coke have been made as low as $2.35, but the price in the past few days has been much higher, up to $2.65 or $2.75.

We quote the market approximately as follows:

Prompt furnace	$2.60 @ $2.65
Prompt foundry	$2.70 @ $3.00
Contract foundry	$2.60 @ $2.75

Stocks of pig iron in Western Pennsylvania and Eastern Ohio have now been entirely cleaned up. At the beginning of last year there were considerable stocks of all grades but foundry iron stocks were cleaned up well before the close of the year, and this year the heavy purchases of Bessemer and basic have cleaned up these stocks as well. The heaviest single transactions in the past ten days have been the two purchases of the Republic Iron & Steel Company, 10,000 tons of Bessemer at $14.25, Valley furnace, and an equal tonnage of basic at $13, Valley furnace. A considerable part of this pig iron is yet to be made. Since then there have been sales of 10,000 tons of Bessemer and 10,000 tons of basic, the latter going to the American Steel Foundries at Alliance, for second quarter. There are several active inquiries for basic at the moment, and there is quiet negotiating on some large tonnages of Bessemer. It would not take much more buying to advance the whole iron market. The present minimum level, and only for nearby delivery, is as follows: Bessemer, $14.25; basic, $13; malleable, $13; No. 2 foundry $13.25; gray forge, $13.75, all f. o. b. Valley furnaces, 50 cents higher delivered Pittsburg.

IS YOUR SKIN ON FIRE

HERE IS A RELIABLE HEALING APPLICATION FOR ECZEMA.

Try This Remedy at Our Risk.

"If I could only get relief from this terrible itching, I would give anything," said an eczema sufferer the other day.

It is very easy for us to advise in such matters now, for our new remedy (Saxon Salve) for skin diseases of all sorts, stops the itching right away.

But better than that it makes the skin healthy again. It is made so as to penetrate right into the skin and saturate every portion with its healing, germ-destroying power.

Even in a few days you can see that Saxon Salve is soon going to clear away the eruption.

No other skin remedy can do so much for you as Saxon Salve. It is guaranteed if it does not satisfy you when used for any skin disorder we give back your money. Graham & Co., druggists, Connellsville, Pa.

Works Hundred Years.

After working at the hardest kind of labor since he was 11 years old, Cherokee Bill, an Indian negro, said to be 114 years old, and declared by the United States census to be the oldest man in the United States, will retire.

BETHLEHEM STEEL MAKES GOOD SHOWING IN DEPRESSED YEAR

Earnings on Preferred and Common Stock More Than Reported by U. S. Steel Corporation.

NEW YORK, April 6.—The showing of the Bethlehem Steel Corporation in the year 1911 was better, comparatively, than that of any large competitor. Since the first of the year one poor annual statement after another has been issued by the various large steel companies, but the Bethlehem comes forward with a surplus available for dividends equal to nearly 14% on the preferred stock. In other words, Bethlehem could have paid 7% on its preferred stock last year, and there would have remained an additional surplus of 6.7% for the common.

When the fact is taken into consideration that 1911 was a very trying year, the large steel companies barely earning their dividends, the showing of the Bethlehem company is a gratifying exhibit and should be pleasing to shareholders. Charles M. Schwab has been devoting his entire attention to the development of the Bethlehem Steel Company. He has superintended construction of all new plants; outlined the policy of the company and studied every detail which he believed would lead to more economic operations in steel manufacture. He has even taken part in soliciting orders for the company and his efforts are no doubt reflected in the creditable results over the last two years. In 1910 the Bethlehem company showed a surplus available for dividends equal to 13½% on the preferred stock, so that in two years there has been accumulated a surplus equivalent to almost the present market valuation of the common stock.

Mr. Schwab has deemed it prudent to hold back dividend payments until the rounding out of his construction plans. He has conserved the resources of the company and devoted earnings toward the building of the new plants, with the result that the Bethlehem is now well fortified from the standpoint of diversified products. In other words, it has a larger line of goods for sale and in periods of depression is not as adversely affected as would have been the case if production had been confined to the few classes of products which made up the output at the time Mr. Schwab secured control.

Bethlehem steel at one time was dependent entirely upon its armour plate and ordnance work. Today it has its structural and rail mills, the products from these mills being very popular and commanding higher prices than similar products of competitors. The Bethlehem company has not yet obtained the extreme benefits from its capital expenditures. Mr. Schwab remarks that this is due to unfavorable market conditions and that it has been impossible to operate to maximum capacity. Low prices, of course, have not enabled the company to demonstrate its full earning power.

Ohiopyle.

OHIOPYLE, April 11.—Mrs. J. G. Laraway of Selbysport, Md., spent Wednesday visiting wiht friends and looking after business interests in town.

Geo. W. Stauffer, secretary of The Fayette Building & Loan Association of Connellsville, reports that many people in Dunbar, Dawson, Perryopolis, Ohiopyle, Confluence, Vanderbilt and other towns have invested in the Full-Paid stock of the Association. It pays 5%.

S. A. Kendall of Kendall, Md., is spending a few days looking after interests of The Ohiopyle Company here.

Miss Mary E. Koontz and mother of Bear Run, spent a few hours of Wednesday shopping in town.

Mr. and Mrs. D. R. Dillinger of Whig Corner, were the guests of relatives and friends in town yesterday.

A. C. Bailey of Uniontown, was transacting business matters in town Tuesday.

The electric plant here operated by The Ohiopyle Company is again in running order, after a breakdown of several weeks caused by the recent high waters. The Starlight theatre is again in full running order.

Vanderbilt.

VANDERBILT, April 11.—Oscar Davidson of Dawson, was calling on friends here last evening.

Mr. and Mrs. Irvin Shumaker have returned to their home at Connellsville, after a very pleasant visit with the latter's parents, Mr. and Mrs. J. M. Hall.

R. M. Boyer was a Dawson business caller yesterday morning.

Harry Adills was calling on Dickerson Run friends last evening.

Miss Bessie Rowan has returned to her home at Mill Run after a few days' visit here with her uncle, J. M. Hall.

Bill Huston of Dawson, was a business caller here on Wednesday afternoon.

The Colored Club of Dunbar township No. 2, located at Vanderbilt, is still very much alive and are awakened to the fact that this is presidential year.

Miss Lillian Newton of East Liberty, was calling on friends here yesterday evening.

Superintendent J. B. Henderson was transacting business at Dawson on Wednesday evening.

CONNELLSVILLE DRUGGIST DESERVES PRAISE.

F. H. Hurmening, Druggist, 815 W. Main street, deserves praise from Connellsville people for introducing here the simple buckhorn bark and glycerine mixture, known as Adler-i-ka. This simple German remedy first became famous by curing appendicitis and it has now been discovered that a SINGLE DOSE relieves sour stomach, gas on the stomach and constipation INSTANTLY. It is the only remedy which never fails.

No More Brass Rings.

No mor brass wedding rings will be permitted in Milwaukee for the sealer of weights and measures has taken up the case of jewelers that sell rings marked 14-carat, which are not of the indicated purity of gold.

SOME WORKING GIRLS LOSE TOO MUCH TIME

Two Girls Tell How To Avoid It.

There is nothing that teaches more than experience. We therefore quote from the letters of two girls who suffered and were restored to health. The same remedy is within reach of all.

Brooklyn, N. Y. — "Prior to taking the first bottle of Lydia E. Pinkham's Vegetable Compound I suffered agony every month, but after your wonderful medicine had been taken a while I felt a little better, and after taking seven bottles of it I feel that I can truly say I have no more pain or inconvenience.

"As I am out in the business world as a stenographer, I come in contact with many girls, and when the opportune moment arrives I tell them about the Vegetable Compound and I know that quite a few are taking it."—HELEN CANET, 556 Dean St.

Another Girl's Experience.

Tishomingo, Okla.—"I am a stenographer and book-keeper, and Lydia E. Pinkham's Vegetable Compound has saved my life. I am enjoying the best of health now, but I was suffering from female troubles and painful periods, and would have backache, headache and fainting spells. If any woman would like to write to me I will gladly answer her letter and tell her what Lydia E. Pinkham's Vegetable Compound has done for me."—Mrs. MATTIE COPENHAVER, Tishomingo, Okla.

NEWS OF THE DAY IN MT. PLEASANT

Happenings of Interest in the Busy Town Among the Hills.

WHAT THE PEOPLE ARE DOING

Mr. and Mrs. J. W. Barnhart Celebrate Their China Wedding Anniversary Forty Guests Being Present—Sons of Veterans Reorganize.

Special to The Courier.

MT. PLEASANT, April 11.—Mr. and Mrs. J. W. Barnhart celebrated their twentieth wedding anniversary at their East Washington street home yesterday. Palms, ferns and Easter lilies were used as decorations. Dinner was served promptly at 12 o'clock in the dining room. Many nice presents were received and music for the day was furnished by Miss Clara Burkholder. Forty guests were present. Those from out of town were Mrs. F. R. Shupe, Glenwood; Mrs. Stauffer, Greensburg; Mr. and Mrs. H. O. Benford and Miss Kate Lamb, Latrobe; Miss Anna Neiderheiser, Mr. and Mrs. E. J. Friedline and Mr. and Mrs. David Barnhart of Jones Mills.

The Gerecter furniture store was closed yesterday owing to the death of Leopold Gerecter in Germany, father of Paul and Richard, of this place.

Dr. E. C. Myers, the East End veterinarian, has accepted the appointment tendered to him by the Commissioner of Forestry as District Fire Warden of Mt. Pleasant township.

J. W. Miller requests all persons interested in the reorganization of the local Sons of Veterans' camp to meet in Odd Fellows hall this evening.

Interment was made in the local cemetery yesterday of the body of Ralph B. Miller, aged 23, son of William Miller of Bridgeport, who died in the hospital at New Castle following injuries received from striking a telegraph pole when he jumped off a moving B. & O. train of which he was conductor.

Mrs. Margaret Reese is visiting her daughter, Mrs. Harry Von Estenbilder, of Pittsburg.

Leona and Thubern Smith have returned to their Indiana home after a visit to Mr. and Mrs. L. R. Smith.

Mr. and Mrs. William De Anne of Butler are the guests of Mrs. Simpson of College avenue.

James Eaton of Tranger was the guest of Mr. and Mrs. Robert Russell of Eagle street yesterday.

About 25 people were in Greensburg yesterday to see Roosevelt. Among the visitors were Avery Overholt, Dr. J. W. Shehan, B. H. Coldsmith and Harry Jacquette.

Mrs. Harriet Ruff has gone to Cambridge Springs for a two weeks' visit.

Protect Yourself!

Get the Original and Genuine

HORLICK'S MALTED MILK

The Food-drink for All Ages.

For Infants, Invalids, and Growing children. Pure Nutrition, up building the whole body. Invigorates the nursing mother and the aged. Rich milk, malted grain, in powder form. A quick lunch prepared in a minute. Take no substitute. Ask for HORLICK'S.

Not in Any Milk Trust

NEWS OF THE DAY FROM SCOTTDALE

Town Will Enjoy Two Commencement Seasons During This Year.

BOTH IN GEYER OPERA HOUSE

Cornell Pride, Dies in West Penn Hospital From Pneumonia—Bishop Bell is Coming to Scottdale to Speak on April 8—Will Build Country Home.

Special to The Courier.

SCOTTDALE, April 11.—There will be two commencements held in Scottdale this year according to present arrangements being made, and this will make a good natured rivalry between the Scottdale High School and the East Huntingdon township High School, as to which may interest the audience to the greatest extent.

Scottdale will hold their commencement exercises in Geyer's opera house on Tuesday and Wednesday, May 28 and 29. On Tuesday afternoon will be Class Day exercises, and this will include a play, the title of which is being kept a secret from the public. The regular graduation exercises will come the next evening. Together with this will be the annual social affairs connected with the season.

The School Board is now making the arrangements for the commencement. Representing the board there are Robert Skemp, James L. Reynolds and Secretary O. J. Hess, who will work in conjunction with Supervising Principal Landis Tanger.

The other commencement exercises besides that of the Scottdale schools will be those of East Huntingdon township, as announced in The Courier this week.

OPERATED ON.

Mrs. Hester A. Anderson was operated on at the Mercy hospital, Pittsburg, yesterday, and is reported to have withstood the operation well. Her daughter, Mrs. F. R. Parker came home last evening and was accompanied by her brothers, Albert M. Anderson of the U. S. A., who had come through from California.

CORNELL PRIDE DEAD.

The body of Cornell Pride, a prominent and well known local negro, was brought from Pittsburg, last evening, where he died in the West Penn hospital, aged 32. The man had gone to Pittsburg a few days ago to work in the mills and took pneumonia and was sent to the hospital where he died. He leaves a wife and one child. The funeral services will be held by Rev. Bell, from the late residence over the bowling alleys Friday at 2 o'clock.

BISHOP IS COMING.

Bishop William M. Bell of the United Brethren church, and one of the most brilliant orators in this country, has been engaged to speak at the local United Brethren church on Thursday evening, April 18. His subject will be "American Ideals," and all those who have heard the Bishop know just what a wonderful treat is coming to all who hear him.

IS IN TOWN.

Rev. D. W. Michael, formerly pastor of the Lutheran church and one of the most popular men ever in Scottdale, is here for a few days from his home in Aurora, Ill., representing the missionary interests of his church throughout the east. Rev. Mr. Michael reports that the winter in his new home was of terrible severity.

FOR A BAZAAR.

The Ladies' Aid Society of the Lutheran church have arranged for a bazaar to be held in the J. H. Hesse store next to the West Penn waiting room, all day on Saturday.

BUYS PROPERTY.

J. P. Owens has bought from Jesse A. Stauffer a tract of 12 acres in North Scottdale, across from the acreage recently purchased by C. A. Colborn and on which Mr. Colborn expects to begin the building of a residence within the next few days. Mr. Owens is also making plans for a handsome country residence on his newly acquired acreage.

COTTAGE PRAYER.

There will be a cottage prayer meeting held at the home of former justice of the peace, Henry C. Hubbs, in Growntown, this evening.

CHURCH OF BRETHREN CONVENES IN SOMERSET

Uniontown Man Elected Moderator of the Western Pennsylvania District.

Special to The Courier.

SOMERSET, April 11.—The Western Pennsylvania conference of the Church of the Brethren came to an end here yesterday with the election of officers. Those chosen were as follows: Moderator, Jasper Barnhouse of Uniontown; Assistant Moderator, D. H. Walker of Somerset township; Secretary, H. S. Berkeigle of Plum Creek; Assistant Secretary, J. J. Shaffer of Somerset; Reading Clerk, M. J. Weaver of Pittsburg.

The sessions closed with a sermon last evening by Rev. William M. Howe of Johnstown.

Star Junction.

STAR JUNCTION, April 11.—J. H. Price of Dawson, was a business caller in town yesterday.

Nate Chalfant has removed his family to the Piersol house, a short distance from town.

James Thrasher is visiting with his parents.

Orbin Carson was in Perryopolis last night.

Mrs. Ophelia Koons of Vanderbilt, was visiting with friends in town.

Joseph Elwell and Art Martin were visiting Perryopolis last night.

Randolph Bechard attended the opening of the "Pioneer" theatre in Perryopolis last night.

William Elwell was in town last night.

J. B. Knox was a business caller in Pittsburg on Tuesday.

If you have anything for sale advertise in our classified column.

Rip-p-p-p-p! Out Come Thousands of Dress Shields!

Hereafter, Madame, You Are Going to Feel More "Comfy" Under the Arms.

Girls, get a 25c box of PERSPI-NO right away at the drug store, and get one of the surprises of your life. It means the age of dress shields is gone.

No More Ruined Gowns, No More Dress Shields, If You Use PERSPI-NO.

PERSPI-NO keeps the arm-pits just as fresh and dry as any other part of the body. You can wear any weight of clothing, go into hot stuffy rooms, in a warm theatre or dance-hall and never over-perspire in the arm-pits. The colors in a colored gown will never run. The cloth will never fade, get stiff from perspiration and then rot and tear and ruin your gown at the arm-pits. Nevermore!

No more rolling up of dress shields like ropes under the arms. PERSPI-NO is a delightful powder, absolutely safe for everybody, and never harms any fabric. It's a wonder. Try it once, and be convinced. You apply it with a pad, which is packed with every box.

Satisfaction or money back.

PERSPI-NO is for sale at your druggist's at 25c a box, or sent direct, on receipt of price, by the Ferspo Co., 278 Lincoln Ave., Chicago. For sale and recommended in Connellsville, Pa., by

Frank Huston & Co.

A HAND EMBROIDERED DRESS.

This dress is made to slip on over the head. The corners of the neck band are left open to admit the head and closed with buttons and loops after putting on. The fullness is held down at the back and front with similar fastenings.

The material is white linen with green bands, and the flowers are embroidered in blue with green stems and leaves.

Card of Thanks.

The wife and children of the late George W. Showman wish to thank their friends and neighbors for the kindness extended to them during his illness and following his death. They also wish to thank the pastors, those who sent floral tributes and those who furnished conveyances at Normalville.

Patronize those who advertise in The Daily Courier.

OLD FARM WHISKEY

"It hits the spot" everytime

"When Ponce-de-Leon came to the New World looking for the Elixir of Life he was on the trail of

'OLD FARM WHISKEY It hits the spot.'"

¶ Made from the cream of Pennsylvania Rye—mellow, delicious, smooth and satisfying. Aged in the wood and bottled in bond.

West Overton Distilling Co. Scottdale, Pa.

Our New Booklet, "The Advantage of Paying by Check"

is ready for distribution.
It's worth having and it's free.
Call or write for a copy.

THE FIRST NATIONAL BANK

"The Bank That Does Things for You"

129 W. Main Street, Connellsville.
Capital and Surplus $300,000. Resources $2,166,674.

Efficient Service and Courteous Treatment

Has enabled us, within the past year, to double the number of our customers. Quite a number of persons and societies, with surplus funds, who do not want to tie up their money subject to the rules of a regular 4% account, are taking advantage of our special 4% accounts.

If you are a customer at this bank you will always find us willing to extend any reasonable accommodation on satisfactory security.

Our Customers Always Receive the Preference.

If you have a little ready money it will pay you to open an account with us, become acquainted, and take advantage of our service.

The Colonial National Bank

CONNELLSVILLE, PA.
Corner Main and Pittsburg Streets.

4% interest paid on Certificates and Time Deposits. Foreign Department equipped to give the best of service.

I Wish I Had a Bank Account!

How often you have wished but failed to say "I will."

Stop wishing. Start saving—today, in this bank.
We pay 4 per cent interest on Savings Accounts.
Compounded every six months.

Second National Bank

Connellsville, Pa.
The Eight Story Fire Proof Building.

The Yough National Bank,

126 W. Main St., Connellsville, Pa.

Capital and Surplus.....$150,000
Total Resources.....$900,000

4% Interest Paid on Savings.

OPEN AN ACCOUNT

With This Bank

and establish the habit of saving regularly.

When you spend all your money freely you're gambling with your FUTURE!

No one can tell what the Future holds—the only safe precaution is to have money earning 4% interest at Our Savings Department.

Union National Bank, West Side, Connellsville, Pa.

THE MOVING MAN

Household goods and Pianos moved and Piano Hoisting a specialty. General hauling. Biggest wagons and most careful men in town.

Prices Reasonable.

J. N. TRUMP

Tri-State Phone 112.
Office 104 Peach St.
CONNELLSVILLE, PA.

OLYMPIC

continues
1 P. M. to 11 P. M.
The Biggest 5-Cent Show in Connellsville
THREE REELS
Pictures Changed Every Day.
ADMISSION 5c

McCLAREN

AGENT FOR FOOTERS DYE WORKS

J. B. KURTZ,

NOTARY PUBLIC AND REAL ESTATE.
No. 3 South Meadow Lane.
Connellsville Pa.

Firms and Individuals

You will find that the Title & Trust Company of Western Pennsylvania is ever ready and willing to attend to your banking business in the most efficient manner; rendering prompt, reliable service and affording as liberal terms as consistent with safe banking.

Checking accounts are respectfully invited.

Title & Trust Company

of Western Pennsylvania
Connellsville, Pa.

Insure Your Property With

J. Donald Porter

Insurance and Real Estate
Second National Bank Building,
Both Phones.
CONNELLSVILLE, PA.

Leading Companies-Lowest Rates
Old Established Agency.

Patronize Those Who Advertise.

The GLOW of the RUBIES

By FRANCIS PERRY ELLIOTT

Illustrations by RAY WALTERS

(Copyright, 1911, by Bobbs-Merrill Company)

CHAPTER XVI.

An Inscription and a Mystery.

Billings rubbed his chin perplexedly. "By jigger, now, I wonder what those hen tracks mean?" he uttered musingly. Then he looked up at me with sudden animation in his face.

"Look here, Dicky," he exclaimed, "do you happen to know Doozenberry?"

I tried to remember. I shut one eye and studied the marks closely through my glass, but had to shake my head at last.

"Why, man, he's a member of all the great societies of the world. Got a string of letters after his name like a universal keyboard, and is the main squeeze, the great scream, among all the scientific push over here and in Europe. Lots of dough, but off his trolley with learning."

"And in this building?" I said wonderingly. "What's he like?"

"Awfully large head," said Billings, elevating his hands some two feet apart, "pear-shaped affair—big end up—bumps on it like halves of grape fruit, porcupine eyebrows, and—"

"Oh, I know," I said, nodding eagerly; "and a little, shriveled—well, kind of mashed sort of face, eyes beadlike and jolly small. I've got him now! I've gone down with him in the elevator."

Billings nodded. "You've got him painted," he said drily. "That's the professor; only, his eyes are anything but 'jolly.' I've ridden in the elevator with him myself. Always manages to look like he was traveling with a bad smell!"

"Devilish sensitive, I dare say."

Billings looked at me suspiciously, but I had got hold of the thing I was trying to recollect and I went on quickly:

"By Jove, you know, I believe Jen-

He Just Came to Anchor and Stood There Very Quietly.

kins knows his man—fellow who butlers, and, I believe, cooks, for him. He and Jenkins belong to the same—how do they call it?—same club or gentlemen's gentlemen."

Billings brought his fist down. "Let's have Jenkins in," he suggested. And we did.

"I say, Jenkins," I began, "this Professor Doodlebug above us—"

"Doozenberry!" Billings sharply corrected.

"Well, some jolly rum thing about him, don't you know. Jenkins—something you said his man told you—remember, eh?"

"Why, sir, he told me that every night he had to turn down the perfesser's bed and go all over it with a two-gallon watering can—"

"Watering can!" gasped Billings.

"I'm telling you what he says, sir. Then he covers it all up again, and in about a half-hour the perfesser turns the covers down; and if it's what he calls 'fine'—that is, damp all over—he climbs in and sleeps like a top."

"Cold-water bug, you know," I explained, but Billings shrugged his shoulders.

"That's all right. Bug or not, he's the goods, all the same. Greatest ever." He spoke with quiet conviction.

He deliberated a moment and turned to me.

"Tell you what, Dicky: I'm going up and ask him down. He's the one to give us the right dope on these crazy letters—eh, what you say, Jenkins?"

"Beg pardon, sir; I was saying that the perfesser don't visit nobody; and he never sees nobody but the big lit'ry and scientific sharps."

"Oh, he don't, eh?" Billings snorted contemptuously. "Well, Jenkins, I haven't been a prize fisherman in my time for nothing; I guess I know how to select my 'fly.' I know what will fetch him: 'Mr. Lightnut's compliments, and will he be pleased to honor him by passing upon an Oriental curio of rare scientific interest?'—that sort of merry rot! Why, you couldn't hold him back with a block and tackle. Oh, you needn't worry; I'll do the proper curves all right." He turned toward the door. "And, Jenkins, you come along and work me into the lodge."

CHAPTER XVII.

The Professor.

Billings ushered in the professor with a flourishing introduction.

The great man never spoke, but gave me the end of one finger, and devilish grudgingly at that. He just came to anchor and stood there very straight and stiff, ignoring the chairs thrust toward him from every point. One hand was stuck in his stiff broadcloth bosom, with elbow pointing outward, and his great topheavy head reared above us impressively.

I addressed the professor hospitably: "Ah! won't you sit down, professor?"

He drew back, frowning. "Sit down, sir?" he questioned. And, by Jove, by this time he showed his teeth. And devilish white, even teeth they were, too, only they didn't fit.

"I never sit down, sir," he said stiffly; "Never!"

"By Jove!" I explained.

"To be sure!" ejaculated Billings, looking extremely silly.

The professor appeared not ungratified with the sensation he had produced and condescended to smile; that is, if you can call a creasing and wrinkling like the cracked end of a hard-boiled egg a smile.

"You say, 'sit down,' sir," he said, addressing me. "I ask you, in turn: Is not 'sitting down' recrudescence back to the primordial?"

So saying, he took a pinch at my shirt front and stepped back again impressively.

Then his great head shot forward in front of his rigid neck—so suddenly, by Jove, that I reached out to try to catch it, don't you know. He made just two strides to the table, ten feet away, and pounced upon the pajamas with obviously trembling hands.

And behind his back Billings relapsed into an arm-chair and fanned himself with a magazine.

The professor fumblingly sought through his pockets, and producing a pair of spectacles with phenomenally large lenses, adjusted them shakily.

He bent over the pajamas eagerly.

"Impossible! And yet, it is, it is!" he muttered. "I would know the weave among a thousand. It is here undoubtedly, undoubtedly—the lost silk of Si-Ling-Chi! How comes it here?"

He glared around rather wildly at each of us in turn. Without waiting for a reply, he whisked back to the pajamas, and fishing out a thick magnifying lens, scrutinized the garments closely. It seemed that he would certainly nod his big head off its jolly hinge; and his quick side glances at Billings and myself, together with his growling and muttering, just reminded me of a dog with a bone, by Jove!

I stared at Billings and Billings stared at me, and then he slipped over to the divan upon which I dropped, completely exhausted, dash it, from standing so long.

"Whose did he say?" he whispered.

"Celia something," I answered. "Dash it, I didn't catch her surname. Oh, I say, you know, this is awful!"

Out of the professor's mutterings we caught a random sentence.

"Found, found again," we heard him say. "Here beyond peradventure of a doubt. I am not mistaken."

"Ah, gentlemen!" exclaimed the professor, coming back again, "what a thing this little Chinese woman did for civilization when she gave the world silk culture and invented the loom! No wonder the Chinese deified her as a goddess."

"Goddess!" Billings swallowed hard. "And did these—h'm—garments belong to the lady?"

The professor frowned at him in surprise. "Garments?"

"Them," said Billings in devilish questionable grammar, pointing to the table. "They are pajamas, you know."

"Ha!" ejaculated the professor, holding them up. "So they are. You are very observing, sir, very. Now, I had not noticed that at all; I was so interested in the material itself—the wonderful silk of Si-Ling-Chi, gentlemen. Ha! Indeed a rare privilege!"

By Jove! He stroked the stuff lightly, tenderly—as one likes to do a little child's hair, don't you know.

"Beautiful, beautiful fabric," he sighed half to himself. "Only once before have I seen a piece of it—but it was enough; I could never, never forget." Something like a groan escaped him.

CHAPTER XVIII.

The Spell of the Pajamas.

The professor suddenly faced us, holding up the pajamas with a gesture of inquiry.

"From a friend of Mr. Lightnut's in China," Billings explained. "H'm! In the neck, professor—I mean inside the collar," he said, approaching the table—"there's some kind of freak lettering. Looks foolish to me."

The professor looked perplexed.

"I mean, looks like it was done by some one who was batty—had wheels, you know; probably some chink whose biscuit was drifty," floundered Billings. "You understand!"

The professor didn't. I knew that jolly well by the way he cocked his head on one side, standing like a puzzled crow, don't you know.

"Ha! I fear I do not as I should," he said with an apologetic cough. "Perhaps I do not intelligently and logically follow your deductions because your premises are inscrutable until I have seen the lettering. Ah!"

Out came glasses and lens and he bent over the collar eagerly.

The professor's lips moved rapidly and his visage twisted into a horrible frown.

"Why, why—a—what!" With mouth open, and gripping the pajamas tightly, he glared at us each in turn.

"Oh, impossible!" he rasped harshly, seizing the lens and bending again. "Incredible—poof—absurd — tut, tut, what nonsense!"

The glass swept the lines rapidly. Suddenly, with a cry, the professor dropped the lens, a violent start almost lifting him from the floor.

"Ridiculous, I say! Poof!" He snapped his fingers. "Necromancy and thaumaturgy transmitted in pajamas! Absurd!"

"Piffle!" said Billings emphatically. "Don't know what they are," he whispered to me, "but I'll take a hundred-to-one shot on anything he says. The professor's a corker!"

"By Jove!" I remarked. "Perhaps Professor Huckleberry won't mind telling us—"

"What I think, gentlemen? What could I think but what I am sure is your own conclusion—though you have generously and considerately left me to form my own opinion—namely, that the claim of supernatural attributes of those garments is preposterous. Enchanted pajamas! Haunted pajamas! Poof! Nursery lore; children's fairy tales! Ghosts, gentlemen? Tut, tut—nonsense!"

He snorted indignantly.

"Ghosts!" faltered Billings.

"Oh, I say!" I rather gasped. Dash me if it didn't give me a turn, rather!

The professor shrugged his shoulders.

"What other interpretation is admissible, gentlemen?" he questioned somewhat peevishly, taking up the coat. "Here, we have the royal insignia of the cruel emperor, Kee, and we note that these garments were given some one in his court by the alleged sorcerer, Fuh-keon. Perhaps it was revenge—perhaps some court plot in which Fuh-keon, for reasons of his own, was an active participant; it is of no importance, that part of it. So much for the first line; but now we come—"

He paused to polish his spectacles.

"Tell me," he said more cheerfully, "do our free translations of the ideographs so far agree in essentials—oh?"

"Like as two peas!" Billings declared with manifest enthusiasm.

The professor looked gratified and bowed.

"Now we come to the second line, or, more strictly speaking, column," he said, straightening impressively. "Here we find the astonishing claim made that there will be a change or metamorphosis of any kind of animal life that these habiliments enshroud. Um!"

The great man breathed heavily and baited at us over his glasses.

"Credat Judaeus apella—eh, gentlemen?" And he winked knowingly. Dashed if he didn't almost catch me swallowing a yawn, too! For I hadn't any idea what he was talking about or driving at, and, by Jove, I did know I was getting devilish sleepy.

The professor waved his glasses. "Did you ever read such a childish, ridiculous, extravagant asseveration?" he demanded.

"Ass—eh? I should say so!" I worked this off indignantly.

"Tommyrot!" murmured Billings absently. He seemed thoughtful.

I was thoughtful, too—wondering, by Jove, whether the professor would go soon, so we could turn in and get the earlier start tomorrow up the river. But chiefly I was wondering, wistfully if Frances would still be angry with me.

"Moreover," broke in the professor's voice as he turned again to the lettering, "to assert further that there will be a semblance—not actual, gentlemen, mind you, but an optical illusion—taking the form of some creature of the same kind that this silken tenement has previously inclosed.

"In other words, gentlemen, if I were to don these garments, I might no longer look like myself, but like some one else who had worn them upon some previous occasion—perhaps last night—perhaps a thousand years ago. Eh? Is that what you understand?"

He ducked again over the letters and came up, looking chagrined.

"Moreover, I am forced to confess, gentlemen, that I fail to find a system—any rule governing these ridiculous transformations. The hypothesis is, therefore, that the alleged materializations merely follow the arbitrary caprice of the magic." He shook his head. "Well, gentlemen, I—really, I must laugh!"

And he did! I hadn't caught the drift of what it was he thought he was laughing at—I got the words, but I was too dashed sleepy to get the sense. But I was awfully glad I understood this much—that what he was attempting now was a laugh. I never would have known it. It was more like a shrieking squeak—rusty hinge, you know, that sort of thing.

The professor looked up from the pajamas, and folding his arms, eyed Billings with a cunning leer.

"I think I see," he said, leveling his finger. "You have both demonstrated how nonsensical is the assertion in this inscription. Doubtless you desire an experiment upon my part to confirm your proof of its absurdity. Reductio ad absurdum—oh, gentlemen?"

A devilish queer look had come into Billings' face. He nodded, gathered the pajamas into the professor's arms and patted him on the shoulder in a way I thought offensively familiar.

"You've got it, professor!" he said, grinning.

Then he whispered to me aside: "Not a word, Dicky—great Scott!"

"I Think I See."

But he needn't have said that, even if I had been mind-reader enough to guess what word he meant. It was about all I could do to get out a last word to the professor as he went out the door:

"'Night!"

To Be Continued.

Monument to the Women of the Confederacy Unveiled at Columbia, S. C., Today.

AT THE THEATRE.

THE SOISSON.

"OLIVETTE."

The Connellsville Opera Club will present "Olivette" on Monday and Tuesday next. This promises to be the best production these clever amateurs have attempted. The cast and story of the play follows:

Capt. De Merimac, Valentine, his nephew ..... Alex Leisenring
Marvejol, Olivette's father ..... John Davis
Duke De Ifs, cousin to Countess ..... Robert Morton
Coquelicot, his foster brother ..... Gerald Schoonover
Olivette ..... W. Joe Gobright
Bathilde, Countess of Rousillon ..... Loma K. Cole
Velouting, maid to Olivette ..... Margaret Davies Newcomer
Moustique, Merrimac's cabin boy ..... Odessa Stotz
Lenior, maid of honor ..... Master Adolph Herzberg
Lartimore, maid of honor ..... Mildred Miller
Peasants, wedding guests, citizens, sailors ..... Goldie McLaughlin

In the first act of "Olivette," the people of the village of Perpignan are excited over the approaching marriage of the Seneschal's only daughter, Olivette, with an old sea captain, De Merimac. The young lady has just arrived from a convent, where she has fallen in love with a young officer, Valentine, nephew of De Merimac. The young Countess of Rousillon has, however, fallen in love herself with the young soldier, and comes to Perpignan to see him. In the house of the Seneschal the Countess finds her solitude invaded by Valentine, who believes he is climbing the balcony of Olivette. Meanwhile the uncle, whose suit does not prosper with Olivette, writes the Countess a letter demanding the young lady's hand. Valentine contrives to pass himself off for the real De Merimac, and accordingly marries Olivette at the request of the Countess.

The second act opens with a ball given by the Countess in honor of the wedding, and Valentine finds that he has to personate not only his uncle, but himself, by constant change of dress. The real De Merimac returns, and is greeted by everybody as the happy bridegroom. Finally his perplexity is resolved by the appearance of Valentine as the old man, and the result of the explanation is that De Merimac resolves to take the bride that Valentine has married in his name. A conspiracy is formed, and Olivette gets rid for the moment of her elderly bridegroom. The love of the Countess for Valentine upsets the calculations of Olivette, for the sovereign lady of Rousillon announces her intention of marrying the loyal soldier who had quelled the conspiracy. As a last resource, Valentine, at the instigation of Olivette, joins the plot, and the Countess is ordered to be sent out of the kingdom.

The third and last act describes the partial success of the plot and the imprisonment of the Countess on the "Cormorant," the ship commanded by De Merimac. Olivette and her husband, disguised as sailors, seek a vessel to take them away. Valentine is detected and seized. Olivette manages to set the Countess free and assume her dress, her own place being taken by her maid, Valentine, whom the near-sighted Duke courts. DeMerimac returns, and is horrified to hear the Duke tell Valentine of his courtship of Olivette. Both nephew and uncle disown the bride until the return of the Countess and the unveiling of Olivette. Valentine at last is united to Olivette, and the Countess accepts the Duc des Ifs, and De Merimac is advised to follow the example of the Doge of Venice and "marry the sea."

Danderine

Makes your hair grow long, heavy and luxuriant and we can prove it

Get a 25 Cent Bottle Now and Forever Stop Falling Hair, Itching Scalp and Dandruff

Hair Becomes Soft, Fluffy, Lustrous and Abundant After a Danderine Hair Cleanse

Danderine is to the hair what fresh showers of rain and sunshine are to vegetation. It goes right to the roots, invigorates and strengthens them. Its exhilarating, stimulating and life-producing properties cause the hair to grow abundantly long, strong and beautiful. It at once imparts a sparkling brilliancy and velvety softness to the hair, and a few weeks' use will cause new hair to sprout all over the scalp. Use it every day for a short time, after which two or three times a week will be sufficient to complete whatever growth you desire.

Immediately after applying a little Danderine all dandruff will disappear, all itching of the scalp will cease and there will be no more loose or falling hair.

If you wish to double the beauty of your hair in ten minutes surely try this—moisten a cloth with a little Danderine and draw it carefully through your hair, taking one small strand at a time, this will cleanse the hair of dust, dirt or any excessive oil—In a few moments your hair will be wavy, fluffy and abundant and possess an incomparable softness, lustre and luxuriance, the beauty and shimmer of true hair health.

If you care for beautiful, soft hair and lots of it surely get a 25 cent bottle of Knowlton's Danderine from any drug store or toilet counter—A real surprise awaits you.

PIMPLY? WELL, DON'T BE!

People Notice It. Drive Them Off With Olive Tablets.

A pimply face will not embarrass you much longer if you get a package of Dr. Edwards' Olive Tablets. The pimples will vanish after you have taken the tablets a few nights.

Nothing ever cleansed the blood, the bowels and the liver like Olive Tablets.

Olive Tablets are the only successful substitute for calomel; there's never any sickness or pain after taking them.

Olive Tablets do all that Calomel does and just as effectively, but their action is gentle and safe instead of severe and irritating.

No one who takes Olive Tablets is ever cursed with "a dark brown taste," a bad breath, a dull, listless, "no good" feeling, constipation, torpid liver, bad disposition or pimply face.

Olive Tablets are made of pure vegetable compounds mixed with olive oil.

Dr. Edwards spent years among patients afflicted with liver and bowel complaints, and Olive Tablets are the immensely effective result.

Try them. Take one nightly for a week. Then look at yourself in the glass and see how you feel.

"Every little Olive Tablet has a movement all its own."

10c and 25c per box.

The Olive Tablet Company of Columbus, Ohio. Dr. F. M. Edwards, President. 70

SENATOR NEWLANDS WOULD PREVENT FLOOD LOSSES

River Regulation Bill Now Pending Would Put an End to Excessive Damage.

Chicago, April 10th—Annual and semi-annual repetitions of floods such as are devastating the Mississippi, Ohio and Missouri valleys, causing the loss of many lives and damage to property that will probably total more than fifty million dollars, would be prevented by the passage of Senator Francis Newlands' "River Regulation" bill now pending in Congress. This is the statement of Frank B. Knight, consulting engineer, of Chicago, member for Illinois of the executive committee of the National Drainage Congress. Before leaving for New Orleans to attend the second meeting Mr. Knight declared that the United States Government will be in the position of neglecting a plain duty until it protects its citzens from such destructive internal foes as floods and the disease that results from them.

"The damage to property from floods amounts to at least one million dollars a year," he said. "The Newlands River Regulation bill provides a method of preventing floods at a cost of but fifty millions a year for ten years." An editorial in the Chicago Post on the present situation says "aside from the old question of saving the trees on the watershed so that the spring floods will be slower in running off, the only thing to be done is to keep on in the present course. More levees and higher levees will have to be built until the Missippi is thoroughly harnessed."

"The Newlands Bill provides for an additional method. It proposes to treat the navigable streams of the country as units from their sources to their mouths. Under the constitutional clause giving the United States government exclusive jurisdiction over navigable waters, Congress has the right to control, regulate and standardize the streams. Under the public health clause of the constitution it is the duty of the Government to protect its citizens from these internal foes, floods and diseases resulting from floods.

"The Newlands Bill would place the task of regulating the navigable of a unified, comprehensive system—in the hands of a commission. It provides for the storage of the flood waters in natural and artificial reservoirs, to hold them back until times of drought when they can be let loose at a proper depth. The reforestation of the watersheds is only one of the methods contemplated by the bill for checking the floods. Others are the where these are possible and practiable, and the full utilization of natural reservoirs. It provides for carrying the surplus waters out over the arid and semi-arid districts, in irrigation operations, to let it seep back gradually through the soil. It provides for the digging of drainage channels to cary off the surplus waters from the lower reaches of the river, to help the navigable channels at a standard depth and prevent them from being shifting; also to utalize these drainage channels as adicional waterways.

"It provides also for the construction of dikes and levees. The levee system is a good thing and has accomplished a great deal to protect people and property and to reclaim overflowed lands. But this work has been done by piecemeal; the various sections are unrelated. In times of unusual conditions, as at present, the entire levee system is endangered because the work of controlling the rivers has not been started at the headwaters and among the tributaries.

"These floods occur and recur year after year. We can expect them to continue. We have the means, the ability, and the power to stop them. And it would be economy to do so. It would be economy even without considering the enormous waste of soil fertility caused by each flood.

"The people of Illinois, as well as those of other central states, are awake to the necessity of controlling the rivers. The existence of some 600 drainage and levee districts in Illinois shows that. But all flood prevention and drainage work needs to be brought under one comprehensive system."

The Newlands Bill has been endorsed by a number of organizations all over the country, including the National Irrigation Congress, the Illinois Association of Drainage & Levee Districts, the Pittsburg Flood Commission, and many boards of trade and chambers of commerce. It probably will be endorsed by the National Drainage Congress of New Orleans.

City Beats Whole State.

In the manufacturing establishments of New York City more people are employed, it is estimated, than in all the mills and factories of Massachusetts.

What is Castoria

CASTORIA is a harmless substitute for Castor Oil, Paregoric, Drops and Soothing Syrups. It is pleasant. It contains neither Opium, Morphine nor other Narcotic substance. Its age is its guarantee. It destroys Worms and allays Feverishness. For more than thirty years it has been in constant use for the relief of Constipation, Flatulency, Wind Colic, all Teething Troubles and Diarrhœa. It regulates the Stomach and Bowels, assimilates the Food, giving healthy and natural sleep. The Children's Panacea—The Mother's Friend.

The Kind You Have Always Bought, and which has been in use for over 30 years, has borne the signature of Chas. H. Fletcher, and has been made under his personal supervision since its infancy. Allow no one to deceive you in this. All Counterfeits, Imitations and "Just-as-good" are but Experiments that trifle with and endanger the health of Infants and Children—Experience against Experiment.

Genuine Castoria always bears the signature of Chas. H. Fletcher.

Sports

TODAY IS GETAWAY DAY IN BIG LEAGUES; AWAIT SCORES

"Tickers" In Pool Rooms Have Not Been Put in Yet But Scores Will Be Furnished.

Today is getaway day in the National and American leagues and Connellsville, anxious not to be outdone by the big leaguers, will pry open the local practice season with a game between the High School and the Alumni. The game will be staged at the Slixo field, starting at 1 o'clock.

The contractors for putting in the "tickers" at two of the pool rooms will furnish their scores by the Western Union for several days, until the "tickers" arrive and the wiring is done. Scores will be furnished in the National, American and C. & P. leagues.

Base Ball Notes

Joe Dolchanty, who was with Toronto, last season, has signed with the Atlanta Southern League club.

The Pittsburg Club has released Pitcher Grover to Hartford (Conn.) Club, and pitcher Everett and outfielder Irwin to Montreal.

Must be something in this young Mr. Russell, the Baltimore pitcher, when he can make the Philadelphia Nationals lay down and play dead.

Pitcher Howard Northrop, champion flipper of the Tri-State League, looks good enough to become a regular with the Chicago Cubs.

Steve Yerkes may land a regular job at second base for the Boston Red Sox. He has been covering the bag this spring and doing the work in July form.

Manager Wolverton, of the Highlanders, figures that his pitching staff will be able to put the art of fence-busting out of business this season.

Owner Charley Somers of the Cleveland club, has not given up the idea of securing Moriarty, of the Detroit Tigers. With Turner crippled the Naps are weak at third base.

The chances are that Rath and Weaver will start the season in the infield for the White Sox, with the veteran Tannehill ready to jump in, in case the youngsters blow.

President Ward, of the Boston Braves, says he would not trade Vin Campbell for Ty Cobb, and that in Miller, Campbell and Jackson he has the greatest outfield in the country.

Bill Dahlen's Brooklyn outfield has had a hard time to get in condition this spring. Rain and snow followed the Supberbas from town to town and made ball playing practically impossible.

Larry McLean says he intends to catch every game played by the Cincinnati Reds this season. Larry is 20 pounds lighter than he was last season, is working hard and showing. Hank O'Day what a real backstop looks like.

A story is going the round to the effect that Joe Cantillon has a quart of whisky on the bench for Rube Rube Waddell when the "Rube" is working. The "Rube" has caused managers too much trouble for Joe even to think of such a foolish thing.

Honus Wagner and Mike Donlin, of the Pirates, represent two extremes in men's scenery. Mike changes his clothes three or four times a day, while a slouch hat and a soft collar is Wagner's swellest makeup. Still the flying Dutchman is there when it comes to sport. He is a first-class bowler, a billiard player, a crack shot, a basketball expert, a hockey player, clever at golf, a skillful auto driver and takes down $10,000 for six months work on the diamond.

Try our classified advertisements They cost only one cent a word.

Fancy Eatables

Demand was the master that whipped us into unusual effort to secure extra fine things for the table. We want to not only have the things you want, but have them better. Some people who want the limit of quality don't stand on price. We fixed that, too, and you'll find the choice things marked on a small profit basis, meaning—we charge less—quality for quality—than other stores do.

Wright-Metzler's Underprice Grocery

Johnson Educator Crackers; Baked products—Sunshine make; figs, dates and layer raisins; Roquefort, Brickstine, Pimento Cheese; olive oil, absolutely pure, from Lucca, Italy. Fresh walnut and pecan meats.

Snyder's, Van Camp or Heinz Baked Beans 2 Cans 25c

27 Other Items

3 large cans Baked Beans
3 cans good Corn
2 cans Plums
3 cans Peas
3 cans Hominy
3 cans Pumpkin
3 cans Kraut
3 cans Table Syrup
2 cans Pink Salmon
7 cans Oil Sardines
3 boxes Pan Cake Flour
3 tall cans Silver COow or Everyday Milk
6 small cans either kind
2 lbs. Lima Beans
5 lbs. Navy Beans
5 lbs. Red Kidney Beans
5 boxes Quaker Waffle Oats
5 boxes Jell-O
7 bars Lenox Soap
6 bars Octagon Soap
6 bars P. & G. Naptha Soap
6 cans Light House Cleaner
5 lbs. Lump Starch
6 boxes Argo Starch
6 bars Easy Task Soap

Oh Sa Kis Flour $1.50 Sack

Laurel, Gold Medal or Cornerstone Flour $1.65 sack
Choice Hams, 15c lb; Breakfast Bacon 18c lb; Best Lard 12c lb; 3 boxes regular 5c Matches 10c; large box Gold Dust 20c.

Eight Fingers and Two Thumbs

Never Yet Cleaned House

There must be tools, implements, dirt-chasers and polishes to help and they must be good or your work will be doubled. House cleaning can be more quickly ended with the aids offered in the

Basement Store

Scrub Brushes 5c, 10c to 25c
Dust Brushes 25c and 50c
Paint Brushes 5c, 10c to 50c
Wool Dusters for polishing floors, cleaning walls and ceiling 35c each.
Whisk Brooms 10c to 30c
Carpet Beaters 10c, 15c, 25c
Clothes Lines 75 feet and 90 feet long, 75c and 90c
Curtain Stretchers $1 to $2
Step Ladders, 4, 5, 6, 7 feet high, at 25c a foot.
Mops 10c, 50c and 75c
Mop Buckets $1.35 and $1.75
Mop Wringers, for any kind of pail, $1.50 and $2.
Garbage Cans $1 to $1.30
Galvanized Scrub Buckets, Waste Paper Baskets 30c to $2.00
Smoky City Wall Paper Cleaner 10c, or 3 for 25c
H. and H. Soap for cleaning Carpets, Silks and Woolens.
Liquid Veneer and "Shine Base" for furniture 25c, 50c
"Silver" a tea second silver cleaner, 25c and 50c
Wright's Silver Cream and "Presto"
Arco "Spotzoff" Metal Polish for brass, nickel, copper and aluminum, ½ pint 25c; pint, 40c, quart, 75c
Chinamel Paints

With Easter Disposed of

Wright-Metzler's

Present a New View of Spring

"Won't You Tell People"

said the dress trimmings representative, "that we now have a splendid assortment of

Recently Arrived Cotton and Silk Ball Fringes

For the new summer gowns?" They are in white cotton or silk, in all the sizes a woman could want for her linen or other frocks, and are one of the fashionable trimmings of the season.

Use them on bodices and skirts and in many novel ways.

25c to $1.00 a yard.

(Dry goods side, front.)

7c 2,500 Yards Bleached All Linen Crash, 16 Inches Wide, DOMESTIC SECTION

It's a quality that sells for 10c a yard anywhere but here.

30 Inch Printed Lawn 12½c

Stripes, figures, dots and floral designs clearly printed on white and dark grounds. Plain colors also. The fabric is fine and closely woven.

(Dry goods side)

May Fashion Sheets: Patterns, Spring Quarterly Style Books

DRY GOODS SECTION

Did it ever occur to you, madam, that it's the natural thing for the store that does the biggest business is in better position to give you a lower price on certain things. To illustrate:

Nainsook and Long Cloth

is bought by the case, thousands of yards, at a time.

It comes at a price permitting us to mark it for less than the store which buys by the piece can sell it.

	Yard	12 Yard Bolt
Nainsook..	12½c	$1.40
Nainsook ..	15c	$1.70
Nainsook ..	18c	$2.00
Long Cloth	10c	$1.20
Long Cloth	12½c	$1.40
Long Cloth	15c	$1.70

Sale: Fancy Silks and Foulards At Exceptionally Low Prices

Both these kinds can be made to serve many useful purposes for summer wear. Today occurs the opportunity to secure good qualities at remarkable concessions.

50c Fancy Silks 29c yd.—Plenty of desirable spring shades with stripes, checks and bars.

Foulard Silks—39c for 50c grade; 49c for 69c grade; 59c for 75c grade; 69c for 85c grade These are lots. The entire stock, you understand, is not included.

Anderson's Scotch Ginghams Here Only

We are exclusive agents in this city for this best brand of dress ginghams—Anderson's Scotch Zephyr. A new shipment brings our assortment for spring and summer to the highest point this season. prices—25c, 30c and 35c yd. Special—A clean up of Anderson Ginghams—25c and 35c values for half price. 32 inch domestic dress gingham 15c a yard. Good enough to be marked "special price."

(Dry Goods Side.)

We Want Everybody to See Our Splendid Readiness in Rugs and the Like

Take elevator to the Sixth Floor. Floor Coverings, Curtains, Draperies, Wall Paper and Silver Trading Coupons.

Frocks For Children

Washable, of course, and simply made. Ginghams—plain, plaid or striped. Galateas—striped, white linoen, white and natural linen.

Trimmings of braid and wash materials, square or high necks, long or short sleeves.

Apron dresses $1.00 each. Other frocks $1.00 to $3.50. Sizes 2 to 14 years.

(Second Floor.

Hear the Call

of the Field or Playground

"Come out and play," it says to boys. "Ready!" says the clothing man—ready with—

Creepers, 50 to 75c each. Rompers 50c to $1.00 each. Beach Suits $1.00 to $1.50 each. Wash Suits $1.00 to $3.00 each. Baseball, Cowboy and Indian Suits 98c and $1.00 each. Khaki Suits $2.50; pants 50c to $1.50. Dresses of white pique $1.00 each. Peanut Sun Hats—Special 10c. Straw Hats 50c to $3.00. A special Milan at $1.39; China Straw 50c.

Misses' Suits

Never were tailored suits, seemingly, more fashionable for young women than they are just now.

And whatever is fashionable, from the simple and quiet little models of absolute plainness to the fetching little novelty suits—these you will find in our collection. There is something for every girl of 14, 16 or 18 years, and there is something to accommodate every purse as well, for the range extends from $16.50 to $45.

All This Week Klosfit Petticoats $5 Each

Taffeta, messaline and silk jersey. Any color you may ask for. A demonstration of Klosfit styles and more garments than were ever in the store.

Men Who Can Afford to Pay the Highest Prices to Merchant Tailors Buy Ready-to-Wear Clothing Here. Suits $10 to $30. Your Suit is Ready

Soisson Theatre Monday-Tuesday, April 15-16

THE FAMOUS COMIC OPERA

"OLIVETTE"

CAST

Miss Cole, Mrs. Davies Newcomer, Mrs. Odessa Stotz, Miss Miller, Miss McLaughlin.
Messrs. Davies, Leisenring, Schoonover, Gobright, Morton, Master Herzberg and a Large Chorus.

EXTRA ATTRACTION!

Highlands Ladies Quartette

Kiferle's Complete Orchestra

Music Under Direction of Mrs. Chas. E. Stout.
Staged Under the Direction of Mr. Chas. E. Stout.

Prices 25c, 35c, 50c, 75c, Box Seats $1

Seat sale opens at Soisson Theatre April 12.
BOTH PHONES.
Get Your Reserved Seats Early.

TOWNSHIP SCHOOL BOARD WILL ARRANGE SETTLEMENT

Will Meet With the South Connellsville School Board Next Tuesday Evening.

Appointing the whole school board as a committee to meet with the members of the South Connellsville school board to see about an adjustment of the property now within the borough limits of the new town, the Connellsville township board last night took their first steps in the matter. Up to the present time since South Connellsville was made a borough, the school board there has been meeting on the regular nights as a matter of form because they could not take over any of the township property until an adjustment had been made.

The township board composed of George Blackstone, M. D. Frazee, A. J. Stilliwagon, John Bisher and George Baer will meet with the borough board on next Tuesday night at South Connellsville

A loan of $2,000 was made from the Second National Bank. This money will meet all the expenses for the remainder of the term.

In the case of a Baltimore & Ohio conductor named Feathers, living at South Connellsville, who was arrested some time ago by the township truant officer on the charge of keeping his children out of school, the board received an offer to have the case dropped if the board would pay the costs. This the board agreed to do. The case was heard before Squire Edenbo

The regular monthly bills were paid. But one more month of school remains.

At South Connellsville a meeting of the school board will be held soon after the meeting of the two boards They will arrange their tax levy and their appropiation. The enumeration of children will be carried on as is required in the new school code this summer and arrangements for this will be made at the meeting.

WESTERN STEEL CONDITIONS

Improvement of Last Few Weeks Continues.

CHICAGO April 9.—Local makers report steel improvement continuing, with the last week of March the best week in months and with April holding the same pace. Bookings and specifications are unusually heavy, covering all products, including all railroad materials Enough rail orders are pending to supply all mills some time ahead. Gary mills are running full now with several months' tonnage ahead. Some mills report an occasional order rejected on account of inability to secure steel. Rail buying generally above spring normal, but aggregate for year up to date is disappointing.

Most of the present buying is for immediate requirements Western structural market improved during the past week, though small proportion of the total secured by the Steel Corporation suggests price shading. Western prices generally are firm, however, and stronger than any previous time since recent advances. Tubes are especially strong, mills asking three to four weeks for deliveries.

With the Boxers.

Mike Gibbons and Paddy Lavin have signed for a clash to takee place in Cleveland, April 29.

New Orleans sports stand ready to put up a $17,000 purse for a bout between Ad Wolgast and Joe Mandot.

Patronize those who advertise.

CHICHESTER S PILLS

THE DIAMOND BRAND.

Ladies! Ask your Druggist for Chi-ches-ter S Diamond Brand Pills in Red and Gold metallic boxes, sealed with Blue Ribbon. Take no other. Buy of your Druggist. Ask for CHI-CHES-TER S DIAMOND BRAND PILLS, for 25 years known as Best, Safest, Always Reliable

SOLD BY DRUGGISTS EVERYWHERE

CERTAIN, QUICK CURE FOR MEN!

DR. BARNES PRICE, 50 CENTS A VISIT GENERAL CASES SPECIAL DISEASES UNDER GUARANTEE FOR SMALL FEE

NOT A CENT CHARGED UNLESS CURED. ALL DISEASES TREATED

NO GOB USED — NO MAGIC CURES HERE | NO EXPERIMENTS — QUICKEST CURES THAT STAY CURED | NO DANGEROUS TREATMENTS — LOWEST PRICES OF ANY SPECIALIST

Not a Dollar Need Be Paid Until Cured

Consult a Skilled Specialist Who Cures After Others Fail. 24 Years' Experience. English and German Spoken.

BEST EQUIPPED ELECTRO-MEDICAL OFFICES IN STATE

I give you immediate benefits, cure you at one-half the expense of other specialists, and in one-half the time, or it costs you nothing for service. I am the established and reliable graduate specialist

I am proving to afflicted men that I am discharging cured patients every day who had been unsuccessfully treated for so long that they thought they could not be cured. My treatment is certain.

I want men seeking treatment or those who have been under the care of other specialists for a long time without being cured to come to me and let me show them, as I have shown so many others, how "DIFFERENT" my treatment acts. It will cure you if curable.

I invite you to come to my offices for free consultation and examination. I have no cheap, inexperienced assistants in my office.

I want a chance to prove I can cure all afflicted, skeptical men who may hesitate to come to me because they have been humbugged by dishonest, unskilled doctors. I treat ALL CURABLE Diseases successfully Men's Diseases Cured or No Pay for Services.

Remember, my treatment is "DIFFERENT" and COSTS YOU NOTHING unless you are willing glad and satisfied to pay me. I advertise no "One Treatment" or "Day Cure" to get you to my office, but MY TREATMENT Cures More Than Any Other. Appointments can be made.

Second National Bank Building, Uniontown, Pa., on Tuesday, Thursday, Saturday and Sunday. At 106 W. Main St., Connellsville, Pa., on Monday, Wednesday and Friday.

Base Ball Scores

of the O. & P., National and American Leagues will be received by Western Union Ticker and posted by innings at

Mulford's Billiard Rooms

Cor. Pittsburg and Apple Streets

This service is given gratis for the convenience of the public.

R. H. MULFORD, Proprietor.

Base Ball Scores